

REGISTRATION BEGINS 📅 APRIL 1 for RESIDENTS 📅 APRIL 15 for NONRESIDENTS



2024 SUMMER

Program Guide



SUMMER CAMPS

OPEN TO AGES 3-14!

Enroll your kids in our popular camp programs for early childhood, youth and teens. Register early to reserve your spot and join us for amazing adventures and new friendships this summer!

15

SPECIAL EVENTS

MARK YOUR CALENDAR!

Summer is packed with lots of fun outdoor activities and entertainment for all ages!

07

SEA LION AQUATIC PARK

OPENING DAY IS JUNE 1!

Become a season pass holder and get perks!

21



REGISTER ONLINE
[LISLEPARKDISTRICT.ORG](https://www.lisleparkdistrict.org)

lisleparkdistrict lisleparks

Subscribe to Our E-News!

GREETINGS FROM THE DIRECTOR

One year into our 2023 Strategic Master Plan, park district staff and the Park Board have been hard at work aligning resources with the plan's recommendations and public feedback as we strive to be community focused and a place where everyone belongs!

We have expanded the capacity of our summer camps and added new options to meet the growing demand for these services. New this year, the No Name Teen Camp will be relocated to Woodglenn Park to help free up space within Community Park for the anticipated expansion of Camp Summer Quest, which has experienced unprecedented growth three years in a row. Creation Academy Art Camp will be offered for a third year with a revamped curriculum and newly added weekly field trips. Staff are also excited to offer a brand-new youth sports camp to help accommodate the community demand. For our preschool aged children, Gentle Learning Summer Camp offers themed activities each week and a variety of corresponding activities. Beyond camps, the popular Summer Entertainment Series will include free concerts every Wednesday in July starting on July 3rd with the annual Village of Lisle coordinated fireworks display. We have a terrific lineup of bands, beverage options, and food trucks throughout the month, so plan to join us for some great mid-week fun.

I'm pleased to share information about a variety of upcoming park improvements. Most notably, Tate Woods Park will undergo a major renovation. The project plans include expanded parking, a new playground and picnic shelter, basketball court, six (6) pickleball courts, improved accessibility and more. I want to personally thank the dozens of park neighbors who shared their thoughts and opinions during

the planning phase last summer. This new park will truly reflect those it serves and inspire visitors for years to come!

In partnership with the Village of Lisle and with supplemental funding through State Representative Terra Costa Howard, a protective canopy will be constructed under the BNSF train tracks at the northeast corner of Community Park. This canopy will preserve access to the park and will serve as an impressive gateway into and out of this flagship site. Additionally, Beau Bien Park is also getting a new playground this summer, along with outdoor fitness stations.

Ongoing attention and improvements continue at Sea Lion Aquatic Park as it enters its 21st season. While operating expenses continue to escalate with an aging facility and increasing costs of labor and materials, we continue to prioritize a first-rate facility in every way.

Lastly, in order to provide the services offered within this program guide, we need summer employees! With employment opportunities ranging from a few hours a week to 40, we provide an employment culture of teamwork, mutual respect, personal responsibility, and rewarding outcomes – both personally and professionally. If you know someone looking, send them our way!

Wishing you a happy, healthy, and active summer,

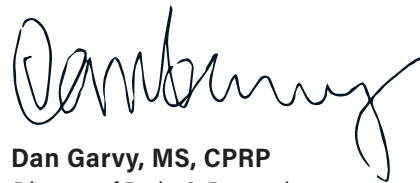

Dan Garvy, MS, CPRP
Director of Parks & Recreation
dgarvy@lisleparkdistrict.org
630-353-4310



BOARD OF PARK COMMISSIONERS

Regular meetings of the Lisle Park District Board of Commissioners are usually held on the third Thursday of each month. The public is always welcome to express ideas or opinions on any pertinent matter.

View meetings, agendas, minutes, and packets:
lisleparkdistrict.org/boardmeetings



Kari Altpeter

President

kaltpeter@lisleparkdistrict.org



Timothy Wessel

Vice President

twessel@lisleparkdistrict.org



Teri Tapella

Commissioner

ttapella@lisleparkdistrict.org



Thomas Hummel

Commissioner

thummel@lisleparkdistrict.org



Jason Dombroski

Commissioner

jdombroski@lisleparkdistrict.org

MISSION

What do we exist to do?

Be community focused

VISION

What do we want to be known for?

A place where everyone belongs

VALUES

The foundation of our mission and vision

Safety • Inclusion • Stewardship • Impact

NEED A SUMMER JOB?

WE'RE HIRING!

GET PAID TO HAVE FUN!

SEA LION AQUATIC PARK



CAMP COUNSELORS

PARK & FACILITY MAINTENANCE



WORK BENEFITS

- Work Perks
- +
- Competitive Wages
- +
- Make New Friends
- +
- Work With Peers
- +
- Build Your Resume
- +
- Enjoy the Outdoors

OPEN POSITIONS

Must be age listed by June 1, 2024

SEA LION AQUATIC PARK

- Lifeguards (Ages 15+)
- Swim Lesson Instructor (Ages 15+)
- Guest Services Attendant (Ages 16+)
- Concessions Runner (Ages 16+)
- Cashier (Ages 16+)

CAMP COUNSELORS

- Camp Summer Quest Counselor (Ages 18+)
- Creation Academy Counselor (Ages 18+)
- No Name Teen Camp Counselor (Ages 21+)
- Sports Camp Counselor (Ages 18+)
- Sports Camp Director (Ages 21+)

PARK AND FACILITY MAINTENANCE

- Parks Maintenance Crew (Ages 18+)
- Maintenance Specialist (Ages 18+)
- Pool Maintenance (Ages 18+)
- Pool Operator (Ages 18+)
- Locker Room Attendant (Ages 18+)



1925 Ohio Street, Lisle

APPLY ONLINE
[LISLEPARKDISTRICT.ORG/JOBS](https://www.lisleparkdistrict.org/jobs)



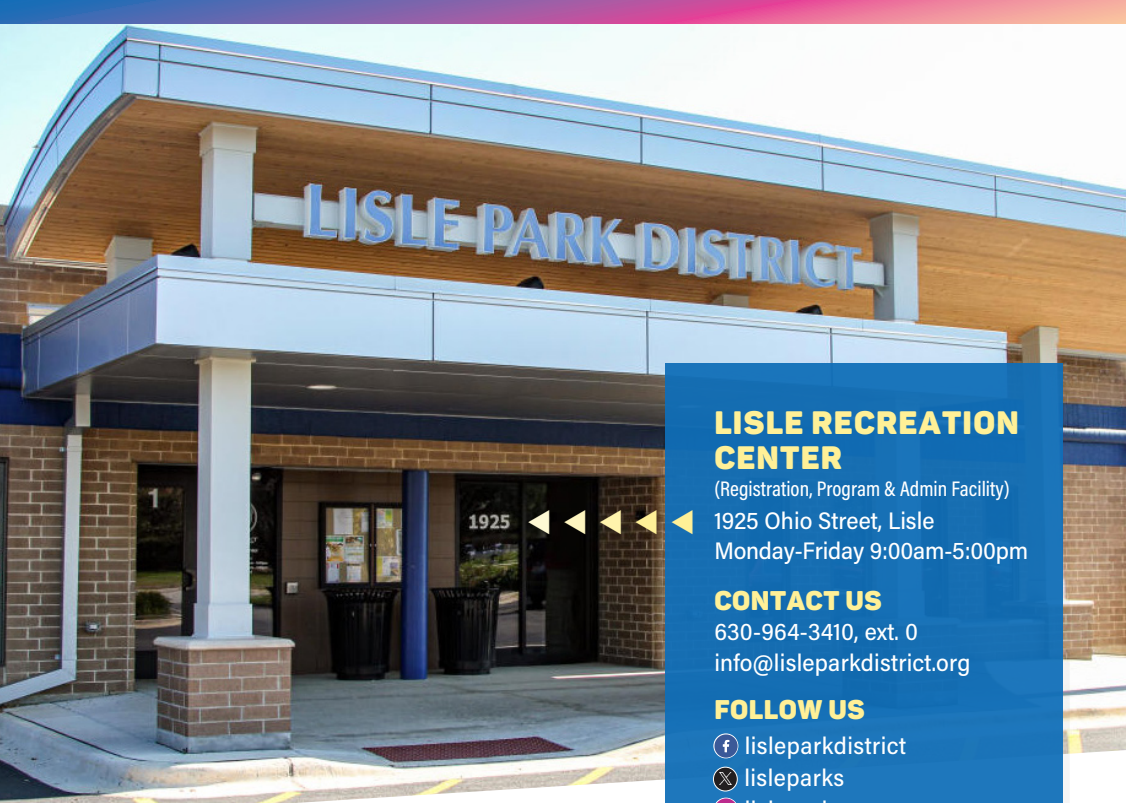

LISLE RECREATION CENTER

(Registration, Program & Admin Facility)

1925 Ohio Street, Lisle
Monday-Friday 9:00am-5:00pm

CONTACT US

630-964-3410, ext. 0
info@lisleparkdistrict.org

FOLLOW US

- lisleparkdistrict
- lisleparks
- lisleparks
- lisleparks

VISIT US ONLINE

lisleparkdistrict.org

LISLE PARK DISTRICT FACILITIES

lisleparkdistrict.org/facilities

Sea Lion Aquatic Park

1825 Short Street, Lisle

(SE of the Lisle Community Center)

sealionaquaticpark.org
630-964-3410, ext. 2, opt. 2
 sealionaquaticpark
 sealionlisle

River Bend Golf Club

5900 S. Route 53, Lisle

(Enter through the Pro Shop)

riverbendgolfclub.org
630-968-1920, opt. 1
 riverbendgolf
 riverbendlisle

The Museums at Lisle Station Park

921 School Street, Lisle

museumsatlislestation.org
630-968-0499

museumsatlislestationpark
 lislemuseum

Gentle Learning Preschool

1925 Ohio Street, Lisle

(Inside the Lisle Recreation Center)

gentlelearningpreschool.org
630-353-4345
 gentlelearningpreschool

Senior Center

1925 Ohio Street, Lisle

(NE Entrance, Door #5)

liseseniorcenter.org
630-964-3410, opt. 0
 liseseniorcenter

OUR TEAM

lisleparkdistrict.org/staff

ADMINISTRATION

Dan Garvy, M.S., CPRP
Director of Parks & Recreation
dgarvy@lisleparkdistrict.org
630-353-4310

Tracy Welge
Superintendent of Human Resources
twelge@lisleparkdistrict.org
630-353-4316

RECREATION

Jon Pratscher
Superintendent of Recreation & Marketing
jpratscher@lisleparkdistrict.org
630-353-4305

Alexis McCurdy
Recreation Manager -
Customer Service & Cultural Arts
amccurdy@lisleparkdistrict.org
630-353-4303

Zach Price, CPRP
Recreation Manager - Athletics & Fitness
zprice@lisleparkdistrict.org
630-353-4304

Erica Wise
Recreation Manager - Camps & Events
ewise@lisleparkdistrict.org
630-353-4307

REGISTRATION

Claire Stieglitz
Recreation & Registration Assistant
cstieglitz@lisleparkdistrict.org
630-353-4301

SENIOR CENTER

Debbie Breihan
Recreation Manager - Seniors
dbreihan@lisleparkdistrict.org
630-353-4344

GENTLE LEARNING PRESCHOOL

Jill Jehs
Recreation Manager - Early Childhood
jjehs@lisleparkdistrict.org
630-353-4345

SEA LION AQUATIC PARK THE EDGE PROGRAM

Taylor Witter, CPRP, CPO
Recreation Facilities Manager
tawitter@lisleparkdistrict.org
630-353-4388

THE MUSEUMS AT LISLE STATION PARK

Grace Holzhaeuer
Museum Curator
museum@lisleparkdistrict.org
630-968-0499

RIVER BEND GOLF CLUB

Deb Culbertson
Operations Manager
dculbertson@riverbendgolfclub.org
331-903-6227

MARKETING

Tiffany Kosartes
Marketing & Communications Specialist
tkosartes@lisleparkdistrict.org
630-353-4309

Samantha Sleezer
Graphic & Web Design Specialist
ssleezer@lisleparkdistrict.org
630-353-4314

FINANCE

Scott Silver, MBA
Superintendent of Finance, IT,
& Golf Operations
ssilver@lisleparkdistrict.org
630-353-4313

Jim Johnson
Staff Accountant
jjohnson@lisleparkdistrict.org

PARKS & FACILITIES MAINTENANCE

Aaron Cerutti, CPRP, CPO
Superintendent of Parks & Facilities
acerutti@lisleparkdistrict.org

Scott Hamilton
Parks Manager
shamilton@lisleparkdistrict.org

Adrian Mendez, CPO, CPSI
Facilities & Safety Manager
amendez@lisleparkdistrict.org

PROGRAM MANAGERS

Each program offered is supervised by a full-time staff member. These staff members initials are listed next to each program they oversee. For specific information on their programs that can't be answered by our front desk staff, please contact them directly at the information provided to the left.

2024 SUMMER PROGRAM GUIDE

WHAT'S INSIDE



PROGRAMS

- 6** Summer Calendar
- 7** Special Events
- 15** Summer Camps
NEW Summer Sports Camp!
- 41** Fitness Programs
- 49** Nature Programs
NEW this summer!
- 53** Dance Programs
- 55** Art & Theatre Programs
- 57** Preschool Programs
- 61** The EDGE Program
Before & After School Program
- 65** Early Childhood Programs
- 68** Lisle Teens with Character
- 69** Athletics
Early Childhood, Youth, Teen, & Adult
- 79** Leagues
Youth & Adult
- 83** Senior Programs

PARTNERSHIPS

- 60** Lisle Partners for Parks Foundation
- 64** SEASPAR
Special Parks & Recreation
- 78** Classic Soccer League & Lisle Football Club

DISTRICT INFO

- 3** We're Hiring!
- 4** Facilities
- 4** Our Team
- 14** Partnerships
- 39** Photo Contest
- 48** Adopt-A-Park
- 51** Sustainability
- 52** Outdoor Adventures
- 82** Rentals
- 98** Park Finder & Map

REGISTRATION

- 92** Registration Guidelines
- 93** Online Account Setup
- 94** Ways to Register
- 95** Registration Form
- 96** Financial Assistance
- 97** ADA Assistance

FACILITY UPDATES

- 40** Community Park Fitness
Closed on March 30, 2024

REGISTRATION BEGINS



APRIL 1
for RESIDENTS



APRIL 15
for NONRESIDENTS

ONLINE

lisleparkdistrict.org

IN-PERSON

Lisle Recreation Center
1925 Ohio Street, Lisle
Monday-Friday: 9am-5pm

NEED ASSISTANCE?

630-964-3410, ext. 0
info@lisleparkdistrict.org
Monday-Friday: 9am-5pm

If you have questions or need assistance, our registration and customer service staff are available to help by phone or email during the hours listed above. If you call during off hours, please leave your name and phone number, and we will return your call within one business day.

CULTURAL DIVERSITY

The Lisle Park District is looking to offer more culturally diverse opportunities for programs and special events. Help us develop a greater appreciation of cultural diversity as we plan our recreation programming.

If you or someone you know has an idea you would like us to consider, please let us know. Your suggestions and comments will be a valuable resource for evaluating future programming.

SEND YOUR IDEAS TO:

Jon Pratscher
Superintendent of Recreation & Marketing
jpratscher@lisleparkdistrict.org
630-353-4305

LISLE PARK DISTRICT

2024 SUMMER CALENDAR

APRIL 2024

- 8** **River Bend Golf Club Spring Opener**
Saturday, April 13
Registration begins at 9:00am
- 8** **Free Paper Shred Event**
Saturday, April 20
from 8:00-11:00am
No registration required

MAY 2024

- 12** **Kids Time at the Museum**
Sunday, May 5
from 10:30am-11:30am
- 54** **Spring Dance Recital**
Sunday, May 5
begins 11:00am
- 9** **Take Note Spring Concert**
Sunday, May 5
Concert begins at 3:00pm
Tickets available at the door
- 12** **Tavern Nights at the Museum**
Thursday, May 23
from 6:30-8:00pm
- 9** **Lisle Memorial Day Parade & Ceremony**
Monday, May 27
Parade begins at 10:00am
Ceremony to follow

JUNE 2024

- 12** **Kids Time at the Museum**
Sunday, June 2
from 10:30am-11:30am
- 9** **Lisle Woman's Club Garden Gait**
Sunday, June 9
from 10:00am-4:00pm
- 34** **Sea Lion Aquatic Park Passholder Appreciation Night**
Sunday, June 30
from 7:00-10:00pm

AUGUST 2024

- 13** **Down & Dirty Day**
Friday, August 2
from 2:00-3:00pm
Register by July 26
- 13** **Family Picnic in the Park**
Thursday, August 8
from 5:30-7:30pm
Register by August 2

JULY 2024

- 10** **Summer Entertainment Series**
Wednesday, July 3
from 5:30-9:30pm
Fireworks begin at 9:30pm

Wednesday, July 10
Wednesday, July 17
Wednesday, July 24
Wednesday, July 31
from 7:00-8:30pm
- 12** **Lisle 4th of July Parade & Ice Cream Social**
Thursday, July 4
Parade begins at 10:00am
Ice Cream Social to follow
- 8** **River Bend Golf Club Couples Tournament**
Sunday, July 14
Registration begins at 3:00pm
- 12** **Tavern Nights at the Museum**
Thursday, July 18
from 6:30-8:00pm
- 55** **Frozen Jr. The Musical Theatre Production**
Friday, July 26
Saturday, July 27
2:00pm & 7:00pm Shows
- 34** **Sea Lion Aquatic Park Passholder Appreciation Night**
Sunday, July 28
from 7:00-10:00pm

REGISTRATION BEGINS



APRIL 1
for RESIDENTS



APRIL 15
for NONRESIDENTS

HOLIDAY CLOSURES



MEMORIAL DAY
MONDAY,
MAY 27



INDEPENDENCE DAY
WEDNESDAY,
JULY 3
Closed at 12pm



THURSDAY,
JULY 4



SPECIAL EVENTS

QUESTIONS?

630-964-3410, ext. 0

info@lisleparkdistrict.org

VISIT US ONLINE

lisleparkdistrict.org/specialevents

REGISTER ONLINE

bit.ly/lpdregisteronline



LISLE PARK DISTRICT'S FREE PAPER SHRED EVENT

SATURDAY, APRIL 20 | 8:00-11:00AM

Sea Lion Aquatic Park Parking Lot | 1825 Short Street, Lisle

Drive-up and drop-off documents while an on-site industrial shredder destroys the documents into high security, confetti-size pieces. This is a free event.

LIMIT 5 BAGS PER CAR

Bring your paper items ONLY IN PAPER BAGS NO CARDBOARD BOXES OR PLASTIC BAGS WILL BE ACCEPTED



THE SHREDDER WILL ACCEPT:

- ✓ Documents with staples or paper clips
- ✓ Junk mail
- ✓ Cancelled checks
- ✓ Envelopes
- ✓ Other paper items

THE SHREDDER WILL NOT ACCEPT:

- ✗ Plastic
- ✗ Binders
- ✗ Cardboard
- ✗ Binder Clips
- ✗ Other non-paper items



LEARN MORE

lisleparkdistrict.org/shredevent



2024 SEASON EVENTS



Kick off the 2024 Season at our **SPRING OPENER** Saturday, April 13

Grab a partner and your friends and join us for our **COUPLES TOURNAMENT** Sunday, July 14

Calling all seniors ages 55 & up, join us for our **SENIOR TOURNAMENT** Tuesday, September 10

Join us for the last tournament of the season **TURKEY SHOOT** Saturday, November 2



LEARN MORE riverbendgolfclub.org

5900 S. Route 53, Lisle
630-968-1920, opt. 1

TAKE NOTE

PRESENTS ITS...

SPRING CONCERT

"ALL YOU NEED IS...L♡VE"

SUNDAY, MAY 5

Concert begins at 3:00pm

Lisle Senior High School Auditorium
1800 Short Street, Lisle

(Must have ticket to enter. No assigned seating.)

ALL AGES WELCOME!

TICKETS:
\$10 per person

PURCHASE ONLINE:
bit.ly/takenotespringconcert

PURCHASE IN-PERSON:
Lisle Recreation Center
1925 Ohio Street, Lisle
(beginning Ap)

At the door (Cash Only)
Sunday, May 5



FOR MORE DETAILS, VISIT:
lisleparkdistrict.org/takenotespringconcert
[facebook.com/takenoteensemble](https://www.facebook.com/takenoteensemble)

Ross Bishop VFW Post #5696 Presents

L I S L E MEMORIAL DAY

Annual Parade &
Remembrance Ceremony

MONDAY,
MAY 27

Parade begins
at 10:00am

Ceremony to Follow

Any and all veterans are
welcome to participate
in the parade.

Parade

The parade will begin at Lisle Junior High School, 5207 Center Avenue and will proceed down Main Street to Burlington Avenue, ending on Center Street at the Lisle Veterans Memorial.

Remembrance Ceremony

There will be a short ceremony at 10:30am at the Lisle Veterans Memorial, 4721 Center Avenue, followed by a short ceremony at 10:45am at the Lisle Cemetery, 979 Ogden Avenue.

Parking

The commuter parking lot has been designated as the pick-up area for participants after the ceremony, and for event parking. There will be extra handicap parking available at the Bank of America on Center Avenue and at the Lisle Village Hall.

As a reminder this is a solemn parade, a day of remembrance for those who have died in our nation's service. Please be advised that loud noises, candy throwing, and distribution of materials will not be permitted.



LEARN MORE
lisleparkdistrict.org/lislememorialday

LISLE
WOMAN'S
CLUB

22nd Annual

Garden
Gait

Garden Walk & Garden Themed Craft Fair

Sunday,

JUNE 9 10am-4pm

Tickets can be purchased for \$20 in advance and \$25 on Sunday, June 9.
Tickets will be offered at various locations in Lisle and online at Eventsprout.

Spend your afternoon enjoying a walk through beautiful Lisle gardens!

Garden Gait is Lisle Woman's Club's premier fundraising activity, showcasing delightful homeowner gardens in Lisle. Your day starts at The Museums at Lisle Station Park where you will pick up a booklet directing you to our showcased gardens. Enjoy complimentary refreshments at our tea room, visit our craft fair vendors and enter our gift baskets raffle.

All proceeds support the LWC local philanthropic causes and scholarships programs.

LEARN MORE

[lislewomensclub.org/
garden-gait](http://lislewomensclub.org/garden-gait)



≡LISLEPARKDISTRICT≡

SUMMER ENTERTAINMENT SERIES

FREE LIVE MUSIC

Lisle Community Park
Van Kampen Stage
1800 Short Street, Lisle

FOR EVENT DETAILS, VISIT: lisleparkdistrict.org/summerentertainmentseries

WEDNESDAY

JULY 3

5:30-7:00pm



Genres: Opera, Metal, Country, Rock, Blues + more!

[facebook.com/BrandyKristinandTheRevival](https://www.facebook.com/BrandyKristinandTheRevival)

WEDNESDAY

JULY 3

7:30-9:30pm



MAGGIE SPEAKS

Genres: Rock, Pop, Top 40, Dance, Funk, Jazz, Country, Hip-Hop, Motown, R&B + more!

maggiespeaks.com

WEDNESDAY

JULY 10

7:00-8:30pm



Genres: 70's, 80's, 90's, Rock, Pop, Country, Top 40 + more!

28daysband.com

WEDNESDAY

JULY 17

7:00-8:30pm



THIRSTY BOOTS BAND

Chicagoland's Rockin Country Band!

[facebook.com/Thirsty-Boots-Band](https://www.facebook.com/Thirsty-Boots-Band)

Fireworks to follow at 9:30pm

Fireworks Presented By



PLAY SPLIT THE POT

FOR YOUR CHANCE TO WIN \$

HALF OF THE PROCEEDS BENEFIT



Lisle Partners for Parks Foundation



1 Ticket = \$10
CREDIT CARDS ONLY





FOOD & DRINKS

AVAILABLE FOR PURCHASE

ALL BEVERAGE
PROCEEDS BENEFIT



Lisle Partners for Parks
Foundation

Food Truck & Beverage Menus Available Online

A valid driver's license or state ID and a wristband is required for ALL participants ages 21+ wishing to purchase and consume alcoholic beverages.

JULY 3 FOOD TRUCKS

JULY 10, 17, 24, & 31 FOOD VENDOR



GO DOGGY RUN



ALL EVENT BEVERAGES

Specialty Beer, Seltzer,
Gatorade & Water

Specialty Beer Provided by



WE ACCEPT VISA DISCOVER

THANK YOU TO OUR SPONSORS

PLATINUM SPONSORS



SUPPORTING SPONSOR



BAIRD & WARNER
ELLEN GORRELL

WEDNESDAY

JULY 24

7:00-8:30pm



Genres: Rock, Country, Blues, Funk, & Soul

junkyardgroove.com

WEDNESDAY

JULY 31

7:00-8:30pm



Rock & Dance Party Band

hifisuperstar.com

FOR EVENT DETAILS OR TO
BECOME A SPONSOR:

Jon Pratscher

Superintendent of Recreation & Marketing

jpratscher@lisleparkdistrict.org

630-353-4305

lisleparkdistrict.org/summerentertainmentseries



4TH OF JULY



PARADE

Begins at

10:00am

The parade will begin at Lisle Junior High School and will proceed through downtown Lisle, ending at Village Hall.

Hosted By: Village of Lisle, Lisle Park District, Ross Bishop VFW Post #5696, Lisle Police Department, Lisle-Woodridge Fire Protection District, Lisle School District 202, Lisle Chamber of Commerce, Lisle Teens with Character

ICE CREAM SOCIAL

Following the parade

10:45am

(while supplies last)

The Museums at Lisle Station Park
921 School Street, Lisle

Hosted By: Lisle Heritage Society
Co-Hosted By: Lisle Park District



LEARN MORE lisleparkdistrict.org/lisle4thofjuly



KIDS O TIME

Play the day away and explore the museum your way! Bring your parents and friends for a free, family playdate in downtown Lisle. All ages welcome!

INVESTIGATION: FUN WITH ART!

Sunday, May 5
from 10:30-11:30am
Register by: May 4

Kids can create their own artwork surrounded by artwork from the museum collection.

MUSEUM TREK: SCAVENGER HUNT!

Sunday, June 2
from 10:30-11:30am
Register by: June 1

Venture around Lisle's Historic Museum Campus to see what you can find and learn.

~TAVERN NIGHTS~

Leave your 21st century troubles behind, and join us for a pint of knowledge in our 1840's Tavern. There will be time for questions and discussion. All ages welcome!

LISLE'S FARMHOUSE

Thursday, May 23
from 6:30-8:00pm
Register by: May 22

Lecture to learn more about the Netzey/Yender House and the families that have lived in it.

DISCUSSION & DISCOURSE

Thursday, July 18
from 6:30-8:00pm
Register by: July 17

Embark on an evening tour of the Museum Campus.



The Museums at Lisle Station Park
921 School Street, Lisle

LEARN MORE
museumsatlislestation.org



DOWN AND DIRTY DAY

FRIDAY,
AUGUST 2 2-3PM

*Lisle Community Park - 1825 Short Street, Lisle
(Adjacent to the basketball courts and ramp park)

AGES
3-7

R/NR FEE:
\$12/\$17

Who doesn't want to roll around in the mud??

We will provide the mud and some of the sloppiest fun you've ever had with water balloons, sand toys and more! Come in your oldest clothes and prepare to get dirty! We will provide hoses for cleaning up, at least as much as we can. We suggest you bring a towel and a garbage bag to sit on in your car for the ride home. You don't want to miss out on the fun!



REGISTER ONLINE
lisleparkdistrict.org/downanddirtyday

MUST PRE-REGISTER
BY JULY 26



FAMILY PICNIC IN THE PARK

THURSDAY,
AUGUST 8 5:30-7:30PM
Lisle Community Park
1825 Short Street, Lisle

We'll set up lots of opportunities in and around the bandshell for you and your family to get MESSY trying out hands on art adventures! Bring your chairs and blankets, we will provide the dinner and dessert to be enjoyed picnic style. Make sure to wear clothes that can get messy!

REGISTER BY: August 2
R/NR FEE: \$25 / \$30 per person
(Registration is required for ages 3+)

ALL AGES
WELCOME!

LET'S
GET
MESSY!

MAKE YOUR OWN:

Squirt Gun Painting
Slime
Sidewalk Chalk
...and more!



Family Fun Lawn Games



Picnic Style Dinner



Ice Cream Sundae Bar



REGISTER ONLINE
lisleparkdistrict.org/familypicnicinthepark



PARTNER WITH US!

Promote Your Business While Giving Back to the Community

PARTNERSHIP OPPORTUNITIES

Partnership agreements can be customized to meet your specific marketing goals, needs, demographics, and budget.

PARTNERSHIP BENEFITS

- Generate more visibility for your brand
- Drive additional traffic to your business
- Get your name out to the residents of Lisle and surrounding communities
- Promote your business while giving back to the community

COMMUNITY VISIBILITY



14,000
Lisle Park District Households



20,000
Program Participants



10,000
Programs for All Ages



70
Annual Events



9
Facilities



38
Parks



19,350
Email Subscribers



14,270
Facebook Followers



3,215
Instagram Followers



1,120
X Followers



415,000
Annual Website Views

PROGRAM SPONSORSHIPS



EVENT SPONSORSHIPS



WEBSITE ADVERTISING



FACILITY ADVERTISING



IN-KIND DONATIONS



OUTDOOR BANNER ADVERTISING



PROGRAM GUIDE ADVERTISING



FOR MORE INFORMATION

Jon Pratscher
Superintendent of Recreation & Marketing
jpratscher@lisleparkdistrict.org
630-353-4305

lisleparkdistrict.org/partnerships



SCAN TO LEARN MORE



CAMPS

GENTLE LEARNING CAMP

JJ Jill Jehs

Recreation Manager - Early Childhood

jjehs@lisleparkdistrict.org

630-353-4345

SPORTS CAMP

ZP Zach Price, CPRP

Recreation Manager - Athletics & Fitness

zprice@lisleparkdistrict.org

630-353-4304

CAMP SUMMER QUEST

CREATION ACADEMY

NO NAME TEEN CAMP

EW Erica Wise

Recreation Manager - Camps & Events

ewise@lisleparkdistrict.org

630-353-4307

FOLLOW US ON FACEBOOK

f [campsummerquest](https://www.facebook.com/campsummerquest)

REGISTER ONLINE

bit.ly/lpdregisteronline





OPEN TO
AGES
3-5



Gentle Learning SUMMER CAMP

📍 Gentle Learning Preschool | 1925 Ohio Street, Lisle



The Gentle Learning teachers are looking forward to spending the summer with your little one! Our day will be packed full of fun-themed activities as well as lots of time outside both on our playground and throughout Community Park. Friday mornings will be spent at Sea Lion Aquatic Park using the giant sandbox and playing on the Splash Playground!

NOTE: Please send your child with a full water bottle, snack and sunscreen already applied.

CAMPER INFO FORM: A camper form will be emailed via Google Forms each week. This form will ask for emergency contact info, allergy info and additional details about your child. Please be sure to complete the form before the first day of camp.

WEEK	DAY	DATE	TIME	R/NR FEE	REG. BY
1	M-F	June 3 - June 7	9:00am-12:00pm	\$165 / \$205	May 29
2	M-F	June 10 - June 14	9:00am-12:00pm	\$165 / \$205	June 5
3	M-F	June 17 - June 21	9:00am-12:00pm	\$165 / \$205	June 12
4	M-F	June 24 - June 28	9:00am-12:00pm	\$165 / \$205	June 19
5	M-F	July 8 - July 12	9:00am-12:00pm	\$165 / \$205	July 3
6	M-F	July 15 - July 19	9:00am-12:00pm	\$165 / \$205	July 10
7	M-F	July 22 - July 26	9:00am-12:00pm	\$165 / \$205	July 17
8	M-F	July 29 - Aug. 2	9:00am-12:00pm	\$165 / \$205	July 24
9	M-F	Aug. 5 - Aug. 9	9:00am-12:00pm	\$165 / \$205	July 31
	M-F	Aug. 5 - Aug. 9	9:00am-3:00pm	\$225 / \$300	July 31

REGISTER ONLINE: bit.ly/lpdregisteronline ▶



EXTEND YOUR CHILD'S WEDNESDAY AFTERNOON!

Stay for lunch after summer camp and/or join us 30-minutes early for Wacky Wednesday Afternoons!

FOR MORE DETAILS, SEE PAGE 66-67 ▶

WEEK 1: LITTLE ENGINEERS

We're pulling out ALL kinds of building materials during this fun week. Our room will be filled with Legos, wood blocks (big and small), MagnaTiles, Lincoln logs, cardboard boxes, cups, popsicle sticks, sponges, pool noodles and whatever else our imaginations come up with! We'll also put out cars, trucks, and trains and lots of animals to add to our building creations. Children will be encouraged to think BIG and small to create towers, tracks, cities, castles, bridges and more each morning. The fun won't stop when we're outside because we'll bring out the GIANT waffle blocks, GIANT Legos and GIANT tinker toys. This is sure to be a fantastic week!

WEEK 2: 3,2,1 BLAST OFF!

Ready to blast off? We're heading to a galaxy far, far away! We will learn about Earth and the amazing solar system and discover all things galactic: comets, planets, shooting stars, rockets and more. Learn about flight, the adventures of space travel, and participate in a rocket launch!

WEEK 3: SUMMER FUN!

We plan to take full advantage of all things SUMMER this week. We'll spend lots of time outside playing with bubbles and water toys, running through sprinklers, and creating masterpieces in chalk. We'll ride bikes and scooters, go on some scavenger hunts, take nature walks and so much more.

WEEK 4: ART WITH ANYTHING

This week is all about using everyday objects to create a variety of projects and crafts. Each day, different everyday objects will be available with guidance on ways to use them and create with it. Campers will be encouraged to use their imaginations to make something unique and fun! Many of our projects will use glue and paint so please dress your child in clothes that can get messy.

WEEK 5: PIRATES & MERMAIDS

Ahoy there! The ocean is calling our names! We'll pretend to be pirates looking for hidden treasure and mermaids who live deep in the water. Dive in with us as we play games, make special treasures, and learn all about the sea during this enchanting week of fun. Don't be shark bait and miss this adventure!

WEEK 6: DINO DISCOVERY

We will journey into the world of long ago to discover dinosaurs! This week, we'll learn about what makes each dino special, participate in an archaeological dig and make replicas of dinosaurs just like a real paleontologist. It's going to be positively prehistoric!

WEEK 7: SUMMER OLYMPICS

Calling all little athletes! We are so excited to spend the week learning about the different sports represented in this year's Olympic games. From gymnastics and basketball to relay races, volleyball, and tennis, we're giving campers the opportunity to try out each sport throughout the week. We will make medals and torches and big Olympic rings to celebrate the upcoming Paris Olympic Games!

WEEK 8: ANIMAL ADVENTURES

This week, we'll explore animals and their habitats around the world. We'll learn about which animals live in the Arctic, Desert, Savannah, Rainforest and in our own backyards. We're excited to learn all about how some animals fly, some walk on land and even more swim! We are looking forward to a WILD time!

WEEK 9: SCHOOL READINESS

Let's brush up on some very important preschool skills to ensure your child is ready for their upcoming school year! We will provide your child with carefully selected lessons, activities, and engaging projects to help ensure your preschooler is ready for the start of school. Concepts will include, but are not limited to, pencil grip and cutting, name recognition, letter and sound identification and formation, counting forward and backward from 1-20, patterning, shapes/colors, listening skills, rhyming, syllables and fine motor practice.

9:00AM-12:00PM OPTION: Best for 3 year olds. The day will include snack time and lots of fun games to get us back into a learning mindset.

9:00AM-3:00PM OPTION: Best for 4 year olds and those entering Kindergarten. The day will include snack and lunch and will focus on more in depth school skills.



OPEN TO AGES 7-12

NEW! LISLE PARK DISTRICT
SUMMER SPORTS CAMP

📍 Lisle Community Center | 1825 Short Street, Lisle **ZP**

Join us for the newest summer camp in town! This camp is designed for girls and boys who want to learn and participate in numerous sports activities. Campers will participate in activities such as soccer, volleyball, basketball, softball, flag football, and other group games. We will also go on weekly field trips!

REGISTER ONLINE: bit.ly/lpdregisteronline ▶

FIELD TRIPS: All field trip admission fees are included. Summer Sports Camp will travel in a bus or van under close supervision by their group counselors. Field trips are subject to change.



REGISTRATION BEGINS

 **Residents**
APRIL 8

 **Nonresidents**
APRIL 15

WEEK	FIELD TRIP	DAY	DATE	TIME	R/NR FEE	REG. BY
1	Lisle Lanes	M-F	June 3 - June 7	9am-5pm	\$210 / \$275	May 24
2	Top Golf	M-F	June 10 - June 14	9am-5pm	\$210 / \$275	May 31
3	Whirly Ball	M-F	June 17 - June 21	9am-5pm	\$210 / \$275	June 7
4	Astro Fun World	M-F	June 24 - June 28	9am-5pm	\$210 / \$275	June 14
5	Main Event	M-W	July 1 - July 3 (no camp July 4 & 5)	9am-5pm	\$126 / \$165	June 21
6	Chicago Sky Basketball	M-F	July 8 - July 12	9am-5pm	\$210 / \$275	June 28
7	Chicago Sports Museum	M-F	July 15 - July 19	9am-5pm	\$210 / \$275	July 5
8	Schaumburg Boomers	M-F	July 22 - July 26	9am-5pm	\$210 / \$275	July 12
9	AU Pro Softball	M-F	July 29 - Aug. 2	9am-5pm	\$210 / \$275	July 19
10	Raging Waves	M-F	Aug. 5 - Aug. 9	9am-5pm	\$210 / \$275	July 26

NOTE: Fees will increase \$20 after the register by date.

REFUND POLICY: Full refund minus the service fee (\$5.00) if request is made on or before the registration deadline for each session.
 50% refund minus the service fee (\$5.00) if request is made after the registration deadline for the session through the Saturday before each session.
 No refund the day of or after the session starts.



OPEN TO KIDS
ENTERING
GRADES
K-5



EARLY BIRD REGISTRATION BEGINS



Only for campers who were registered in
Camp Summer Quest 2023

APRIL 3-5

OPEN REGISTRATION BEGINS



Residents

APRIL 8



Nonresidents

APRIL 15

📍 Lisle Community Park | 1800 Short Street, Lisle

EW

Camp Summer Quest is an outside-based day camp for kids to enjoy the great outdoors filled with fun, games, sports, nature activities and so much more. We have 100 acres of Community Park to explore, so come and join us for all the excitement. Campers will be put in groups with others their age for awesome group activities with their counselor. Other fun activities include theme weeks, kid's choice activities, spirit dress up days, crafts, songs, sports and the list goes on. Come participate to see all Camp Summer Quest has to offer.

REGISTER ONLINE: bit.ly/lpdregisteronline ▶

FIELD TRIPS: Field trips are subject to change.



WEEK	FIELD TRIP	DAY	DATE	TIME	R/NR FEE	REG. BY
1	Santa's Village	M-F	June 3 - June 7	9am-5pm	\$210 / \$275	May 24
2	Museum of Science & Industry	M-F	June 10 - June 14	9am-5pm	\$210 / \$275	May 31
3	Lincoln Park Zoo	M-F	June 17 - June 21	9am-5pm	\$210 / \$275	June 7
4	Wendela Architectural Boat Tour	M-F	June 24 - June 28	9am-5pm	\$210 / \$275	June 14
5	Color War	M-W	July 1 - July 3 (no camp July 4 & 5)	9am-5pm	\$126 / \$165	June 21
6	Chicago Sky WNBA Game	M-F	July 8 - July 12	9am-5pm	\$210 / \$275	June 28
7	Willis Tower Sky Deck & Ledge	M-F	July 15 - July 19	9am-5pm	\$210 / \$275	July 5
8	Schaumburg Boomers Baseball Game	M-F	July 22 - July 26	9am-5pm	\$210 / \$275	July 12
9	Astro Fun World Amusement Park	M-F	July 29 - Aug. 2	9am-5pm	\$210 / \$275	July 19
10	Raging Waves	M-F	Aug. 5 - Aug. 9	9am-5pm	\$210 / \$275	July 26

AM EXTENDED HOURS	WEEK	R/NR FEE (per week)
7:15-9:00am	1-4, 6-10	\$25 / \$38
7:15-9:00am	5	\$15 / \$23

PM EXTENDED HOURS	WEEK	R/NR FEE (per week)
5:00-6:00pm	1-4, 6-10	\$17 / \$26
5:00-6:00pm	5*	\$7 / \$11

*PM extended hours not offered on July 3

NOTE: Fees will increase \$20 after the register by date.

REFUND POLICY: Full refund minus the service fee (\$5.00) if request is made on or before the registration deadline for each session.

50% refund minus the service fee (\$5.00) if request is made after the registration deadline for the session through the Saturday before each session.

No refund the day of or after the session starts.



LISLE PARK DISTRICT CREATION ACADEMY Summer Camp

📍 Lisle Recreation Center, MP Room 4
1925 Ohio Street, Lisle

EW

Fill your child's summer with activities like art, theatre, photography, and movement! Don't miss out on the unique opportunity to experience, explore, and engage with cultural arts. Students will love creating one-of-a-kind masterpieces, activities will include time at Community Park to find art in nature, playing improv games, fun activities, weekly field trips, and showcasing their artwork at weekly galleries. Our summer arts camp offers students an array of creative expression. Choose your own art-venture with weekly session themes exploring the elements of art.

REGISTER ONLINE: bit.ly/lpdregisteronline ▶

FIELD TRIPS: Field trips are subject to change.

**OPEN TO
AGES
7-12**



REGISTRATION BEGINS

 **Residents**
APRIL 8

 **Nonresidents**
APRIL 15

WEEK	FIELD TRIP	DAY	DATE	TIME	R/NR FEE	REG. BY
1	Santa's Village	M-F	June 3 - June 7	9am-5pm	\$180 / \$245	May 24
2	Museum of Science & Industry: Nature in Numbers Exhibit	M-F	June 10 - June 14	9am-5pm	\$180 / \$245	May 31
3	Lincoln Park Zoo	M-F	June 17 - June 21	9am-5pm	\$180 / \$245	June 7
4	WNDR Museum	M-F	June 24 - June 28	9am-5pm	\$180 / \$245	June 14
5	Color War	M-W	July 1 - July 3 (no camp July 4 & 5)	9am-5pm	\$108 / \$147	June 21
6	Museum of Contemporary Art	M-F	July 8 - July 12	9am-5pm	\$180 / \$245	June 28
7	Morton Arboretum: Of the Earth Exhibit	M-F	July 15 - July 19	9am-5pm	\$180 / \$245	July 5
8	Lisle Park District's Theatre Production of Frozen Jr. The Musical	M-F	July 22 - July 26	9am-5pm	\$180 / \$245	July 12
9	TBA	M-F	July 29 - Aug. 2	9am-5pm	\$180 / \$245	July 19
10	TBA	M-F	Aug. 5 - Aug. 9	9am-5pm	\$180 / \$245	July 26

NOTE: Fees will increase \$20 after the register by date.

REFUND POLICY: Full refund minus the service fee (\$5.00) if request is made on or before the registration deadline for each session.
50% refund minus the service fee (\$5.00) if request is made after the registration deadline for the session through the Saturday before each session.
No refund the day of or after the session starts.

LISLE PARK DISTRICT'S

NO NAME

TEEN CAMP

OPEN TO KIDS ENTERING GRADES **6-9**



EARLY BIRD REGISTRATION BEGINS



Only for campers who were registered in No Name Teen Camp and Camp Summer Quest 2023

APRIL 3-5

NEW LOCATION!

Woodglenn Park | Golfview Road, Lisle



No Name Teen Camp is for teens who are looking for new and exciting things to do this summer. Three field trips per week plus swimming at Sea Lion Aquatic Park on non-field trip days means your summer won't be dull. Field trips will include arcades, museums, water parks, laser tag, bowling, mini golf, amusement parks, sports games, beaches, and more!

REGISTER ONLINE: bit.ly/lpdregisteronline

FIELD TRIPS: All field trip admission fees are included. No Name Teen Camp will travel in a bus or teen van under close supervision by their group counselors.

VIEW LIST OF WEEKLY TRIPS
bit.ly/NNTCTrips



OPEN REGISTRATION BEGINS



Residents

APRIL 8



Nonresidents

APRIL 15

WEEK	DAY	DATE	TIME	R/NR FEE	REG. BY
1	M-F	June 3 - June 7	9:00am-5:00pm	\$229 / \$318	May 24
2	M-F	June 10 - June 14	9:00am-5:00pm	\$229 / \$318	May 31
3	M-F	June 17 - June 21	9:00am-5:00pm	\$229 / \$318	June 7
4	M-F	June 24 - June 28	9:00am-5:00pm	\$229 / \$318	June 14
5	M-W	July 1 - July 3 (no camp July 4 & 5)	9:00am-5:00pm	\$138 / \$189	June 21
6	M-F	July 8 - July 12	9:00am-5:00pm	\$229 / \$318	June 28
7	M-F	July 15 - July 19	9:00am-5:00pm	\$229 / \$318	July 5
8	M-F	July 22 - July 26	9:00am-5:00pm	\$229 / \$318	July 12
9	M-F	July 29 - Aug. 2	9:00am-5:00pm	\$229 / \$318	July 19
10	M-F	Aug. 5 - Aug. 9	9:00am-5:00pm	\$229 / \$318	July 26

AM EXTENDED HOURS	WEEK	R/NR FEE (per week)	PM EXTENDED HOURS	WEEK	R/NR FEE (per week)
7:15-9:00am	1-4, 6-10	\$25 / \$38	5:00-6:00pm	1-4, 6-10	\$17 / \$26
7:15-9:00am	5	\$15 / \$23	5:00-6:00pm	5*	\$7 / \$11

*PM extended hours not offered on July 3

NOTE: Fees will increase \$20 after the register by date.

REFUND POLICY: Full refund minus the service fee (\$5.00) if request is made on or before the registration deadline for each session.
50% refund minus the service fee (\$5.00) if request is made after the registration deadline for the session through the Saturday before each session.
No refund the day of or after the session starts.

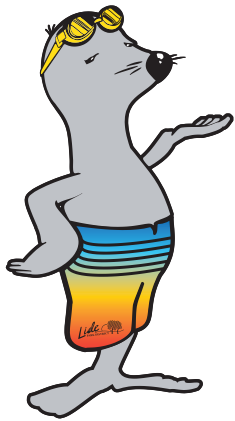

SEA LION AQUATIC PARK

LISLE PARK DISTRICT

1825 Short Street, Lisle
(Located behind Discovery Playground)
630-964-3410, ext. 2, opt. 2
aquatics@lisleparkdistrict.org

FACILITY MANAGER

 Taylor Witter, CPRP, CPO
Recreation Facilities Manager
tawitter@lisleparkdistrict.org
630-353-4388

VISIT US ONLINE
sealionaquaticpark.org

FOLLOW US
 [sealionaquaticpark](https://www.facebook.com/sealionaquaticpark)
 [sealionlisle](https://www.instagram.com/sealionlisle)



SCAN TO VIST US ONLINE



STARTING PAY
\$14-\$16
per hour
Get paid for all
training!

SPEND YOUR SUMMER BY THE POOL

WE'RE HIRING!

WORK PERKS

OPEN POSITIONS

- Lifeguards (Ages 15+)
- Swim Lesson Instructor (Ages 15+)
- Assistant Swim Team Coach (Ages 16+)
- Guest Services Attendant (Ages 16+)
- Concessions Runner (Ages 16+)
- Cashier (Ages 16+)
- Pool Maintenance (Ages 18+)
- Pool Operator (Ages 18+)
- Locker Room Attendant (Ages 18+)

+ POTENTIAL EARNING BONUS\$*

\$100 Bonus for each friend that you refer who is successfully hired as a lifeguard

Up to \$150 Bonus (\$15 per week) when you work at least 25 hours per week

**specific criteria to be provided at hiring*

+ FACILITY USAGE BENEFITS

Enjoy park benefits at Sea Lion Aquatic Park, Pelican Harbor Aquatic Park, and Cypress Cove Aquatic Park

+ FLEXIBLE SCHEDULING

+ FUN WORK ENVIRONMENT



**SEA LION
AQUATIC PARK**
LISLE PARK DISTRICT

1825 Short Street, Lisle

APPLY ONLINE

MUST BE AGE LISTED BY JUNE 1 TO APPLY

No previous experience required. On-site training provided.

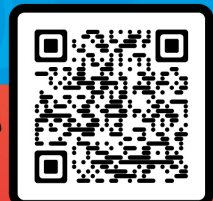

bit.ly/lisleparkjobs

NEED MORE INFO? CONTACT TAYLOR WITTER ► tawitter@lisleparkdistrict.org ☀️ 630-353-4388

2024 SEASON PASSES



BECOME A SEASON PASSHOLDER AND GET PERKS!



UNLIMITED VISITS
Unlimited Sea Lion Aquatic Park visits during the 2024 season



EARLY ENTRY
Early entry on weekends and holidays (30 minutes before general public)



APPRECIATION NIGHTS
Access to members only Passholder Appreciation Nights



PROGRAM DISCOUNTS
Discounts for programs such as swim lessons, swim team, and aqua fitness classes



RENTAL DISCOUNTS
Discounts on birthday party packages and private facility rentals



2 FREE DAILY ADMISSION GUEST PASSES
2 free daily admission guest passes for one-time use only (added to your online account, 2 per household)



1 FREE POOL BAG*
1 free bag per household
*While supplies last

PASS TYPE	2024 SEASON PASS RATES	
	R	NR
Individual	\$142	\$243
Individual Senior (50+)	\$130	\$231
Student*	\$133	\$237
2-person Family/Couple**	\$175	\$309
3-person Family**	\$209	\$375
4-person Family**	\$243	\$441
5-person Family**	\$276	\$507
Per Additional Family Member	\$55	\$90

***Students** ages 11-24 must have a current/valid student ID.

A **family is identified as parent(s) and/or any unmarried children under 21 who are living at a single address. Other caregivers, such as grandparents or nannies/au pairs must purchase a season pass separately.

A **couple is identified as two individuals residing at the same address. Both individuals must show proof of residency in the same household through utility bills, paycheck stubs, driver's licenses, etc.

Downers Grove Residents: You can purchase Sea Lion Aquatic Park season passes at Lisle Park District resident rates. To receive the resident rate, you must purchase your season pass in-person at the Lisle Park District Recreation Center and verify your Downers Grove residency by providing a valid state ID AND tax, lease, or utility bill at the time of purchase. These rates are available due to a reciprocal agreement between the Lisle Park District & Downers Grove Park District to provide aquatic park season passes at Lisle Park District resident rates to Downers Grove residents in exchange for Lisle Park District residents receiving Downers Grove resident rates for fitness memberships.

POOL AMENITIES INCLUDE:

- ▶ Tot Pool
- ▶ Zero Depth Pool
- ▶ 6 Lane Lap Pool
- ▶ Vortex Pool
- ▶ Leisure Pool
- ▶ Splash Playground
- ▶ Drop Slides
- ▶ Flume Slides
- ▶ Hot Tub
- ▶ Sand Play Area
- ▶ Sammy's Snack Shack

HOW TO PURCHASE YOUR POOL PASS

2024 season passes are available for purchase at the Lisle Recreation Center and online. Photo ID pool passes are required for entry into the aquatic park and will be issued after purchase.

All season passholders will need an online park district account in order to purchase a pool pass, whether in-person or online. If you need assistance creating an account, see page 93.

NEW PASSHOLDERS: Stop in the Lisle Recreation Center, 1925 Ohio Street in Lisle, Monday-Friday, 9:00am-5:00pm to pick up your pool pass if you purchased your membership online.

RETURNING PASSHOLDERS: We will reactivate your previous pool pass card after you purchase your season pass online.

***RESIDENT VERIFICATION:** All new accounts of Lisle Park District residents will need to verify their residency in order to receive the resident rate. Residents must bring a valid state ID AND tax, lease, or utility bill at the time of purchase to the Lisle Recreation Center in order to verify their residency within the Lisle Park District.

REFUND POLICY: Refund requests will be accepted up to 5 business days before opening day by emailing Taylor Witter at tawitter@lisleparkdistrict.org. Refund requests are not accepted after opening day.

IN-PERSON

Lisle Recreation Center
1925 Ohio Street, Lisle
Monday-Friday, 9:00am-5:00pm

ONLINE

sealionaquaticpark.org

NEW! Both returning passholders and new passholders can purchase a pass online.

PURCHASE 2024 SEASON PASS ONLINE ▶

- Select Sea Lion Aquatic Park Memberships
- Add the 2 Guest Punch 2024 item to your cart (These are your free guest passes that are included with your season pass purchase)
- This action will automatically prompt you to choose which membership you would like to purchase
- Make your Season Pass selection
- Select ONE adult member on the account - you do NOT need to select every family member
- To complete your purchase, select the cart and begin the check-out process

OPENING DAY IS JUNE 1



2024 REGULAR SEASON: Monday-Sunday | June 1 - August 11

ENTRY	DATE	DAY	TIME
OPEN SWIM	June 1 - August 11	Saturday & Sunday	11:00am Early Admittance for Season Passholders
		Monday - Sunday	11:30am - 8:00pm
SENIOR SWIM	June 2 - August 11	Sunday	10:00 - 11:00am
ADULT LAP SWIM	June 3 - August 9	Monday - Friday	6:00 - 6:45am
TOT SWIM	June 4 - August 1	Tuesday & Thursday	9:00 - 11:00am
INDEPENDENCE DAY	July 3	Wednesday	11:30am - 4:00pm
	July 4	Thursday	11:00am Early Admittance for Season Passholders
			11:30am - 6:00pm

OPEN SWIM

Guests are welcome to arrive any time during Open Swim. A discounted admission rate is offered for those entering the facility after 5:00pm.

SENIOR SWIM

Adults age 50 years and older are allowed early admittance to the pool. Those who wish to stay for Open Swim must exit the facility and pay the daily fee to re-enter (excluding season passholders). Family members or other guests must pay the daily admission rate and cannot enter until 11:00am for passholders or 11:30am for the general public.

ADULT LAP SWIM

For adults age 18 years and older who would like to get in a serious swimming workout or just a few laps in the lap pool.

TOT SWIM (TOT POOL)

Tots under 6 years of age with adult are allowed early admittance to the tot pool. Those who wish to stay for Open Swim must exit the facility and pay the daily fee to re-enter (excluding season passholders).

NOT A 2024 SEASON PASSHOLDER?

Admittance to Open Swim, Tot Swim, Adult Lap Swim, and Senior Swim are available for a daily fee, or you can purchase a punch card for a discounted rate. Patrons who wish to stay for Open Swim after Tot Swim or Senior Swim must exit the facility and pay the daily fee (excluding season passholders) to re-enter for the day. **For details about punch cards, see page 25.**

SWIM MEET PARTIAL CLOSURE

Due to Sea Lion Swim Team home meets, the lap lanes and a portion of the zero-depth area of the main pool will be closed on the following days and times listed to the left.

Every attempt will be made to allow as many portions of the park to remain open; however, Sea Lion Aquatic Park Management reserves the right to close designated areas if circumstances warrant. Thank you for your understanding and cooperation.

2024 POST SEASON: Saturdays & Sundays | August 17 - September 2

ENTRY	DATE	DAY	TIME
OPEN SWIM	August 17 - September 1	Saturday & Sunday	11:00am Early Admittance for Season Passholders
			11:30am - 6:00pm
LABOR DAY	LAST DAY OF SEASON September 2	Monday	11:00am Early Admittance for Season Passholders
			11:30am - 6:00pm

2024 PARTIAL POOL CLOSURES

EVENT	DATES	TIME
INDEPENDENCE DAY	Wednesday, July 3	Closes at 4:00pm
	Thursday, July 4	Closes at 6:00pm
SWIM MEET	Tuesdays - June 18 & 25 Thursdays - June 13, 20 & 27	6:00 - 8:00pm
	Saturday, June 22	7:00 - 10:30am
PASSHOLDER APPRECIATION NIGHTS	Sunday, June 30	Closes at 7:00pm to general public
	Sunday, July 28	Open until 10:00pm for Passholders



DAILY OPEN SWIM

ADMISSION	11:30AM-6:00PM	6:00-8:00PM
Resident	\$7	\$5
Senior Resident 50+	\$6	\$4
Nonresident	\$13	\$9
Senior Nonresident 50+	\$12	\$8

GENERAL ADMISSION

- ▶ Children under 3 years of age are admitted free of charge.
- ▶ All children under 11 years of age must be accompanied by an adult 18 years of age or older to enter the facility.
- ▶ Senior rates are available for anyone age 50 years or older.
- ▶ All daily admission customers wishing to pay the resident rate must show proof of residency through a valid photo ID - No exceptions.

RAIN CHECK POLICY

A re-entry pass will be issued to person(s) who paid a daily fee when within two hours of purchase, the facility closes for the day due to inclement weather. Rain check re-entry passes will be valid until the end of the season in which the pass was issued. In order to receive a rain check re-entry pass, patron must show a valid entry receipt.

WEATHER & AMENITY CLOSURES

The pool may close without prior notice for inclement weather, air temperature or windchill below 70 degrees, attendance less than 30, mechanical issues or pool maintenance. Refunds will not be issued. In addition, certain amenities may be closed for partial usage at staff's discretion.

TOT SWIM

For ages 6 & Under; Under 3 years of age are FREE

ADMISSION	1 TOT + 1 ADULT	ADD'L TOT
Season Passholder	FREE	FREE
Resident	\$7	\$3
Nonresident	\$11	\$4

ADULT LAP SWIM

For ages 18+

ADMISSION	FEE
Season Passholder	FREE
Resident	\$4 / DAY
Nonresident	\$6 / DAY

SENIOR SWIM

For ages 50+

ADMISSION	FEE
Season Passholder	FREE
Resident	\$4 / DAY
Nonresident	\$6 / DAY

DIGITAL PUNCH CARDS

1 punch is good for one person per visit

CARD TYPE	OPEN SWIM		TOT SWIM 10 punches	ADULT LAP SWIM 10 punches	SENIOR SWIM 10 punches
	5 punches	10 punches			
Resident	\$30	\$60	\$60	\$30	\$30
Nonresident	\$50	\$100	\$100	\$50	\$50

Don't want to purchase a season pass, but plan to visit this summer? Purchase a digital punch card to Sea Lion Aquatic Park, for a special rate. If you run out of punches, you can purchase more punches or pay the daily admission.

Punch cards can be shared amongst a family or can be used for a guest. Your punches will be put on a digital card. Show your punch card to the pool admissions clerk. They will scan your card and punches from your card will be removed as you use them. One punch per person per visit. One adult and tot permitted per punch when using tot swim punch card. Punch cards expire at the end of the season they were purchased in.

Punch cards are required for entry into the aquatic park and will be issued at time of purchase. If you have a season pass, your punches will be loaded on your ID pool card.

WHERE TO PURCHASE YOUR PUNCH CARD

IN-PERSON

Lisle Recreation Center
1925 Ohio Street, Lisle
Monday-Friday, 9:00am-5:00pm

BEGINNING JUNE 1

Sea Lion Aquatic Park
Admissions Desk

1825 Short Street, Lisle
(During open hours - See page 24)

Everyone will need to have or create a Lisle Park District online account / family account in order to purchase a punch card, whether in-person or online.

FOR ONLINE ACCOUNT DETAILS, SEE PAGE 93

BIRTHDAY PARTIES

FOR ALL AGES



PARTIES AVAILABLE

Monday-Friday

12:00-2:00pm
2:30-4:30pm

Saturday & Sunday

12:00-2:00pm
1:00-3:00pm
2:30-4:30pm
3:30-5:30pm
5:00-7:00pm
6:00-8:00pm

Don't see a time slot that will work with your schedule?

Consider a private facility rental.

SEE PAGE 27 FOR DETAILS

AVAILABLE ADD-ONS

Additional Pizzas

\$16 / Cheese Pizza

\$18.50 / Sausage Pizza

\$18.50 / Pepperoni Pizza

Pizza Sponsored
in Part By:



BIRTHDAY PARTY BASE FEES	2024 Season Passholder	Resident	Nonresident
10 Guests (including children & adults)	\$180	\$195	\$210
Per additional person (child or adult)	\$9	\$12	\$15

WHAT'S INCLUDED WITH EACH PARTY:

All day admission for guest of honor and guests

Guest of honor and 1 guest/supervising adult (age 16+) receives free admission

2-hour reserved outdoor party area with tablecloths provided

2 large pizzas and soda for up to 10 guests

Ability to bring cake or cupcakes into the facility free of charge

BOOKING & PAYMENT INFORMATION:

- ✓ Dates and times are available on a first-come, first-served basis and will not be reserved until a \$50 non-refundable deposit is received. The deposit is due at time of booking to reserve your party slot.
- ✓ Rental agreement and final head count are due 7 days prior to event. If there are less than 10 guests, customer will pay the base fee (\$180 SLAP Member, \$195 Resident, \$210 Nonresident).
- ✓ Final balance is due 7 days prior to your party. Failure to pay balance will result in cancellation of party.
- ✓ Any changes must occur 7 days or more prior to party.
- ✓ To book a party, you will need to have an online park district account or create a new account. If you don't currently have an account, you must verify your residency by providing a valid state ID AND tax, lease, or utility bill at the time of sale to receive the resident rate. No exceptions.

CANCELLATION & REFUND POLICY:

If cancelled 14 days or more prior to your party, you will receive a refund of amount paid less the \$50 deposit. No refunds will be honored less than 14 days prior to party.

CHAPERONE POLICY:

Children must be supervised at all times with a specified adult/child ratio based on the age of the children (see below). The supervising adults (age 16+) must be in swimwear and must pay admission or be included as a paid guest in the party package (excludes 1 free chaperone).

POOL SUPERVISION RATIOS: (Adult to Child)

Age 1 & Under: 1 to 1	Age 1-2: 1 to 3	Age 3-9: 1 to 5	Age 10-14: 1 to 10
-----------------------	-----------------	-----------------	--------------------

HOW TO BOOK YOUR PARTY

Please complete our online party request form online at sealionaquaticpark.org/parties or by scanning the QR code to the right. This form is only a request, not a guarantee. You will be contacted to confirm booking of your party within 2 business days. If you have any questions or have not heard from us within 2 business days, please contact our Recreation Facilities Manager, Taylor Witter at aquatics@lisleparkdistrict.org or 630-353-4388.

FILL OUT ONLINE
PARTY REQUEST FORM

sealionaquaticpark.org/parties



SCAN TO FILL OUT FORM



Rent Sea Lion Aquatic Park For Your Own Private Celebration!



Private Facility Rental

Looking for a place to hold your next graduation party, birthday party, family reunion, company picnic, church outing, or group gathering?

Sea Lion Aquatic Park is available to rent for 2-hour time slots after hours or on certain mornings.

***Resident Rate: \$899**

***Nonresident Rate: \$1,050**

**Full payment is due at the time of booking*



Splash Park Rental

The splash playground is available for rent most weekday and Saturday mornings. It's a unique place to host a birthday party, a gathering with neighbors, or a group outing.

The rental time is for 90-minutes and up to 50 guests.

***Resident Rate: \$120**

***Nonresident Rate: \$159**

**Full payment is due at the time of booking*



Tot Pool Rental

Have a group of small children to entertain? How about renting the Tot Pool at Sea Lion?!

Rentals are available during designated times for 90-minutes and up to 30 guests.

***Resident Rate: \$129**

***Nonresident Rate: \$169**

**Full payment is due at the time of booking*

HOW TO BOOK YOUR POOL RENTAL

Please complete our online rental request form online at sealionaquaticpark.org/rentals or by scanning the QR code to the right. This form is only a request, not a guarantee. You will be contacted to confirm booking of your rental within 2 business days. If you have any questions or have not heard from us within 2 business days, please contact our Recreation Facilities Manager, Taylor Witter at aquatics@lisleparkdistrict.org or **630-353-4388**.



FILL OUT ONLINE RENTAL REQUEST FORM

sealionaquaticpark.org/rentals



SCAN TO FILL OUT FORM



📍 Sea Lion Aquatic Park Lap Pool | 1825 Short Street, Lisle



The Lisle Park District Sea Lion Swim Team competes in the West Suburban Conference with teams from Downers Grove, Hinsdale, Lemont, Wheaton, Clarendon Hills, and Western Springs. Swimmers are evaluated individually based on skill level and are divided into "A" and "B" Divisions.

The coaching staff strives to provide an atmosphere of sportsmanship and fun for both beginning and advanced swimmers. This program is primarily for children and young adults who have previously mastered swimming basics and are ready for a more competitive atmosphere. Those considering joining the Sea Lion Swim Team are strongly advised to have completed several swim lesson courses. Although this is suggested, it is not required as long as participants meet the minimum swimming requirements listed to the right.

REGISTRATION: Registration will be accepted online or in-person at the Lisle Recreation Center, Monday-Friday from 9am-5pm.

NOTES: We offer a \$15 discount per additional child from the same family. Team fee includes a swim cap and swim team t-shirt.

NO PRACTICE: July 4

AGE	DAY	DATE	TIME	R/NR FEE	REG. BY
6-18	M-F	June 10 - July 20	See Practice Times	\$179 / \$259	May 30

REGISTER ONLINE: bit.ly/lpdregisteronline ▶

SWIM REQUIREMENTS

AGES 6-8: Ability to swim - Freestyle 25-50 yards, Backstroke 25-50 yards, Breaststroke 25 yards, and Butterfly 25 yards. Diving and flip turn experience - completing all levels of swim lessons is strongly encouraged, but not required. (*One length of pool = 25 yards*)

AGES 9-18: Ability to swim - Freestyle 50-100 yards, Backstroke 50 yards, Breaststroke 50 yards, and Butterfly 25-50 yards. Knowledge of diving and flip turns. (*One length of pool = 25 yards*)

AGE GROUPS

AGES 6-8, 9-10, 11-18

Swimmers are divided into age groups for both practice and competition based on their age as of June 1.

PRACTICE TIMES BY AGE

Practice starts Monday, June 10

Practice times may be subject to change due to inclement weather.

AGES 11-18	AGES 9-10	AGES 6-8
6:45-7:55am	8:00-9:10am	9:15-10:25am

TEAM SWIMSUITS

Team swimsuits are not required but are popular with the swimmers. If you would like to receive your order prior to the first dual meet, it is important that you register early and pick up the swim team parent packet. Swim caps and a team t-shirt will be provided to all swimmers at no additional cost.

VOLUNTEERING

The swim team cannot operate without the help of parent volunteers. Parents of swimmers are required to volunteer at a minimum of three meets during the season (2 dual meets and the conference championship meet). Volunteer sign up information will be available at the parent meeting and online throughout the season.

**REGISTER BY
MAY 30**





2024 SWIM MEET SCHEDULE

"A" MEET SCHEDULE

JUNE 11

Lisle @ Wheaton

JUNE 18

Lemont @ Lisle

JUNE 25

Western Springs @ Lisle

JULY 11

Lisle @ Downers Grove

JULY 16

Lisle @ Hinsdale

JULY 20

"A" Conference Meet
@ Hinsdale

"B" MEET SCHEDULE

JUNE 13

Claredon Hills @ Lisle

JUNE 20

Hinsdale @ Lisle

JUNE 22

Wheaton @ Lisle

JUNE 27

Downers Grove @ Lisle

JULY 9

Lisle @ Lemont

JULY 13

"B" Conference Meet
@ Downers Grove

DUAL MEET TIMES

HOME WARM-UP:

Tuesday & Thursday

5:45-6:15pm

Saturday

7:15-7:45am

AWAY WARM-UP:

Tuesday & Thursday

6:15-6:30pm

Saturday

7:45-8:00am

MEET START TIME:

Tuesday & Thursday

6:30pm

Saturday

8:00am

Make a **SPLASH** this summer!
Join the Lisle Sea Lions
SWIM TEAM!



SCAN TO REGISTER ONLINE

sealionaquaticpark.org/swimteam

SWIM LESSONS



R/NR FEE:

Lisle Resident (R) / Nonresident (NR)

PH R/NR FEE:

Sea Lion Aquatic Park 2024 Passholder
Resident (R) / Nonresident (NR)

SWIM LESSONS - WAVE A & B ^{TR}

📍 Sea Lion Aquatic Park Main Pool | 1825 Short Street, Lisle

Wave A curriculum focuses on basic swim skills, water confidence, forward movement, and water safety skills. It includes Level 1 - Water Exploration, Level 2 - Primary Skills and Level 3 - Stroke Readiness. It is common for students to repeat levels in the Wave A program to master the skills in each level.

Wave B focuses on developing your child's swimming techniques and provides the foundation needed for competitive swimming. Wave A (or its equivalent) is a prerequisite. It includes Level 4 - Stroke Development, Level 5 - Stroke Refinement and Level 6 - Stroke Proficiency. Wave B participants must be comfortable in deep water. All Wave B classes are taught in water 4 feet or deeper.

SWIM LESSON LEVEL DESCRIPTIONS:

LEVEL 1 - Water Exploration: Orientation to an aquatic environment, supported floating and kicking on front and back, alternating arm action, and basic water safety rules.

LEVEL 2 - Primary Skills: Concentration on exploring deep water, front and back glides (unsupported), and safety practices. Additional focus on back crawl (at least 5 yards), as well as the ability for the child to turn over front to back and back to front.

LEVEL 3 - Stroke Readiness: Increase swimming skill competency with a goal to swim a short distance without breaks, fundamentals of elementary backstroke, exploring deep water, introduction of dives from the side of the pool, and treading water with secondary focus on practicing safety and rescue skills.

LEVEL 4 - Stroke Development: Develop confidence and competency in strokes beyond preceding levels with a goal to swim 25 yards without breaks. Introduction of breaststroke and sidestroke, deep-water bobbing, diving from the side of pool from stride and standing positions, and turns at the wall.

LEVEL 5 - Stroke Refinement: Continue refinement of front crawl, back crawl, elementary backstroke, breaststroke and sidestroke. Introduction of butterfly and surface dives, alternate breathing, swimming under water, and open turns on front and back. Swimming distance is further increased from Level 4.

LEVEL 6 - Stroke Proficiency: Develop maximum efficiency and endurance for strokes, flip turns, tuck and pike surface dives, alternative kicks for treading water, as well as introduction to approach stroke and throwing rescues. Swimmers should be ready for competitive swimming after the completion of this level.



SATURDAY LESSONS

AGE	DAY	DATE	TIME	RR/NR FEE PH R/NR FEE	REG. BY
4-16	Sa	June 15 - Aug. 3	10:00-10:40am	\$54 / \$80 \$50 / \$74	June 10

MONDAY-THURSDAY LESSONS

AGE	DAY	DATE	TIME	RR/NR FEE PH R/NR FEE	REG. BY
4-16	M-Th	June 10 - June 20	8:45-9:25am	\$54 / \$80 \$50 / \$74	June 5
4-16	M-Th	June 10 - June 20	9:30-10:10am	\$54 / \$80 \$50 / \$74	June 5
4-16	M-Th	June 10 - June 20	10:15-10:55am	\$54 / \$80 \$50 / \$74	June 5
4-16	M-Th	June 24 - July 3	8:45-9:25am	\$47 / \$73 \$43 / \$67	June 19
4-16	M-Th	June 24 - July 3	9:30-10:10am	\$47 / \$73 \$43 / \$67	June 19
4-16	M-Th	June 24 - July 3	10:15-10:55am	\$47 / \$73 \$43 / \$67	June 19
4-16	M-Th	July 8 - July 18	8:45-9:25am	\$54 / \$80 \$50 / \$74	July 3
4-16	M-Th	July 8 - July 18	9:30-10:10am	\$54 / \$80 \$50 / \$74	July 3
4-16	M-Th	July 8 - July 18	10:15-10:55am	\$54 / \$80 \$50 / \$74	July 3
4-16	M-Th	July 22 - Aug. 1	8:45-9:25am	\$54 / \$80 \$50 / \$74	July 17
4-16	M-Th	July 22 - Aug. 1	9:30-10:10am	\$54 / \$80 \$50 / \$74	July 17
4-16	M-Th	July 22 - Aug. 1	10:15-10:55am	\$54 / \$80 \$50 / \$74	July 17

REGISTER ONLINE: bit.ly/lpdregisteronline ▶

PARENT & TOT WATER ORIENTATION ^{TW}

📍 Sea Lion Aquatic Park Main Pool | 1825 Short Street, Lisle

It is never too early to introduce your child to the water. Simple games and movements will help your child adjust to the water and teach you ways to make sure your child develops into a 'little fishy.'

NOTE: Parent must be in the water with the child. Please only one parent per child.

SATURDAY LESSONS

AGE	DAY	DATE	TIME	RR/NR FEE PH R/NR FEE	REG. BY
3-36 months	Sa	June 15 - Aug. 3	9:10-9:40am	\$55 / \$81 \$51 / \$75	June 10
3-36 months	Sa	June 15 - Aug. 3	9:45-10:15am	\$55 / \$81 \$51 / \$75	June 10
3-36 months	Sa	June 15 - Aug. 3	10:20-50am	\$55 / \$81 \$51 / \$75	June 10

MONDAY-THURSDAY LESSONS

AGE	DAY	DATE	TIME	RR/NR FEE PH R/NR FEE	REG. BY
3-36 months	M-Th	June 10 - June 20	10:15-10:45am	\$55 / \$81 \$51 / \$75	June 5
3-36 months	M-Th	June 24 - July 3	10:15-10:45am	\$48 / \$75 \$44 / \$69	June 19
3-36 months	M-Th	July 8 - July 18	10:15-10:45am	\$55 / \$81 \$51 / \$75	July 3

REGISTER ONLINE: bit.ly/lpdregisteronline ▶



TOT SWIM LESSONS ^{TW}

📍 Sea Lion Aquatic Park Main Pool | 1825 Short Street, Lisle

Tot swim lessons will introduce the children to an aquatic environment. Skills worked on include water safety, supported front/back float, putting face in the water, blowing bubbles, arm circles and assisted front/back kicks in a relaxed classroom format to help make learning fun. Swimmers are likely to repeat the tot level multiple times to develop their confidence, comfort level in the water and skills needed for level 1.

SATURDAY LESSONS

AGE	DAY	DATE	TIME	RR/NR FEE PH R/NR FEE	REG. BY
3-4	Sa	June 15 - Aug. 3	10:00-10:40am	\$54 / \$80 \$50 / \$74	June 10

MONDAY-THURSDAY LESSONS

AGE	DAY	DATE	TIME	RR/NR FEE PH R/NR FEE	REG. BY
3-4	M-Th	June 10 - June 20	8:45-9:25am	\$54 / \$80 \$50 / \$74	June 5
3-4	M-Th	June 10 - June 20	9:30-10:10am	\$54 / \$80 \$50 / \$74	June 5
3-4	M-Th	June 10 - June 20	10:15-10:55am	\$54 / \$80 \$50 / \$74	June 5
3-4	M-Th	June 24 - July 3	8:45-9:25am	\$47 / \$73 \$43 / \$67	June 19
3-4	M-Th	June 24 - July 3	9:30-10:10am	\$47 / \$73 \$43 / \$67	June 19
3-4	M-Th	June 24 - July 3	10:15-10:55am	\$47 / \$73 \$43 / \$67	June 19
3-4	M-Th	July 8 - July 18	8:45-9:25am	\$54 / \$80 \$50 / \$74	July 3
3-4	M-Th	July 8 - July 18	9:30-10:10am	\$54 / \$80 \$50 / \$74	July 3
3-4	M-Th	July 8 - July 18	10:15-10:55am	\$54 / \$80 \$50 / \$74	July 3
3-4	M-Th	July 22 - Aug. 1	8:45-9:25am	\$54 / \$80 \$50 / \$74	July 17
3-4	M-Th	July 22 - Aug. 1	9:30-10:10am	\$54 / \$80 \$50 / \$74	July 17
3-4	M-Th	July 22 - Aug. 1	10:15-10:55am	\$54 / \$80 \$50 / \$74	July 17

REGISTER ONLINE: bit.ly/lpdregisteronline ▶



PRIVATE SWIM LESSONS ^{TW}

📍 Sea Lion Aquatic Park Main Pool | 1825 Short Street, Lisle

Private swim lessons allow the participant the opportunity to work with the swim instructor on a one-on-one basis. These lessons are ideal for people of all ages, but especially children or adults with a fear of the water. Private lessons are 30-minutes and participants move at their own pace.

NOTE: Some private lesson classes are scheduled to take place during normal open swim times.

SATURDAY LESSONS

AGE	DAY	DATE	TIME	RR/NR FEE PH R/NR FEE	REG. BY
3+	Sa	June 15 - Aug. 3	8:50-9:20am	\$155 / \$229 \$151 / \$223	June 10
3+	Sa	June 15 - Aug. 3	9:25-9:55am	\$155 / \$229 \$151 / \$223	June 10

MONDAY-THURSDAY LESSONS

AGE	DAY	DATE	TIME	RR/NR FEE PH R/NR FEE	REG. BY
3+	M-Th	June 10 - June 20	11:00-11:30am	\$155 / \$229 \$151 / \$223	June 5
3+	M-Th	June 10 - June 20	5:00-5:30pm	\$155 / \$229 \$151 / \$223	June 5
3+	M-Th	June 10 - June 20	6:30-7:00pm	\$155 / \$229 \$151 / \$223	June 5
3+	M-Th	June 24 - July 3	11:00-11:30am	\$136 / \$210 \$132 / \$204	June 19
3+	M-Th	June 24 - July 2	5:00-5:30pm	\$116 / \$172 \$112 / \$166	June 19
3+	M-Th	June 24 - July 2	6:30-7:00pm	\$116 / \$172 \$112 / \$166	June 19
3+	M-Th	July 8 - July 18	11:00-11:30am	\$155 / \$229 \$151 / \$223	July 3
3+	M-Th	July 8 - July 18	5:00-5:30pm	\$155 / \$229 \$151 / \$223	July 3
3+	M-Th	July 8 - July 18	6:30-7:00pm	\$155 / \$229 \$151 / \$223	July 3
3+	M-Th	July 22 - Aug. 1	11:00-11:30am	\$155 / \$229 \$151 / \$223	July 17
3+	M-Th	July 22 - Aug. 1	5:00-5:30pm	\$155 / \$229 \$151 / \$223	July 17
3+	M-Th	July 22 - Aug. 1	6:30-7:00pm	\$155 / \$229 \$151 / \$223	July 17

SEMI-PRIVATE SWIM LESSONS ^{TW}

📍 Sea Lion Aquatic Park Main Pool | 1825 Short Street, Lisle

Semi-private lessons are ideal for participants who desire a little extra attention from the instructor but still wish to participate in a class setting. Classes have 2-3 participants grouped according to ability.

NOTE: Some semi-private lesson classes are scheduled to take place during normal open swim times.

SATURDAY LESSONS

AGE	DAY	DATE	TIME	RR/NR FEE PH R/NR FEE	REG. BY
3-12	Sa	June 15 - Aug. 3	11:00-11:40am	\$104 / \$153 \$100 / \$147	June 10

MONDAY-THURSDAY LESSONS

AGE	DAY	DATE	TIME	RR/NR FEE PH R/NR FEE	REG. BY
3-12	M-Th	June 10 - June 20	11:00-11:40am	\$104 / \$153 \$100 / \$147	June 5
3-12	M-Th	June 10 - June 20	4:50-5:30pm	\$104 / \$153 \$100 / \$147	June 5
3-12	M-Th	June 24 - July 3	11:00-11:40am	\$91 / \$140 \$87 / \$134	June 19
3-12	M-Th	June 24 - July 2	4:50-5:30pm	\$78 / \$115 \$74 / \$109	June 19
3-12	M-Th	July 8 - July 18	11:00-11:40am	\$104 / \$153 \$100 / \$147	July 3
3-12	M-Th	July 8 - July 18	4:50-5:30pm	\$104 / \$153 \$100 / \$147	July 3
3-12	M-Th	July 22 - Aug. 1	11:00-11:40am	\$104 / \$153 \$100 / \$147	July 17
3-12	M-Th	July 22 - Aug. 1	4:50-5:30pm	\$104 / \$153 \$100 / \$147	July 17

REGISTER ONLINE: bit.ly/lpdregisteronline ▶

REGISTER ONLINE: bit.ly/lpdregisteronline ▶

STROKE CLINIC ^{TW}

📍 Sea Lion Aquatic Park Lap Pool | 1825 Short Street, Lisle

Stroke Clinic focuses on the four competitive strokes, racing starts and turns. Each class uses drills to learn, improve and correct stroke technique. This program is geared towards Sea Lion Swim Team members, but is open to all swimmers.

AGE	STROKE	DAY	DATE	TIME	R/NR FEE	REG. BY
All	Freestyle	W	June 12	10:30-11:00am	\$12 / \$25	June 7
All	Backstroke	W	June 19	10:30-11:00am	\$12 / \$25	June 14
All	Butterfly	W	June 26	10:30-11:00am	\$12 / \$25	June 21
All	Breaststroke	W	July 3	10:30-11:00am	\$12 / \$25	June 28
All	Starts/Turns	W	July 10	10:30-11:00am	\$12 / \$25	July 5
All	Starts/Turns 2	W	July 17	10:30-11:00am	\$12 / \$25	July 12

REGISTER ONLINE: bit.ly/lpdregisteronline ▶



STOP BY AND GRAB A SNACK!

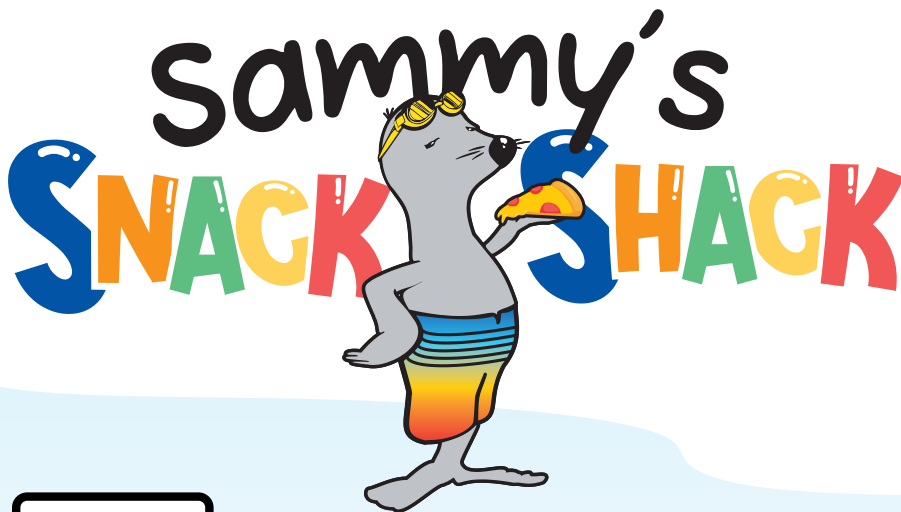

VIEW MENU ONLINE

sealionaquaticpark.org/sammysnackshack

AQUA FITNESS

Cool off in a fun calorie-burning, muscle-toning, and low-impact workout! Sign up for

DEEP WATER AQUACISE AQUA ZUMBA®

FOR MORE DETAILS, SEE PAGE 44 ▶



ADULT LAP SWIM ^{TW}

📍 Sea Lion Aquatic Park | 1825 Short Street, Lisle

Adult Lap Swim is for adults age 18 years and older who would like to get in a serious swimming workout or just a few laps in the lap pool. Passes must be shown to a pool manager at entry.

Not a member? Adult Lap Swim admission is available for a daily fee or you can purchase a digital punch card. One punch per person per visit. Punch cards expire at the end of the season they were purchased in.

AGE	DAY	DATE	TIME	R/NR FEE
18+	M-F	June 3 - Aug. 9	6:00-6:45am	FREE FOR: Sea Lion Aquatic Park 2024 Season Passholders
				\$4 / \$6 for Nonmembers
				\$30 / \$50 Punch Card (10 punches)

LEARN MORE: sealionaquaticpark.org/admission ▶

SENIOR SWIM ^{TW}

📍 Sea Lion Aquatic Park | 1825 Short Street, Lisle

Adults age 50 years and older are allowed early admittance to the pool. Those who wish to stay for Open Swim must exit the facility and pay the daily fee to re-enter (*excluding 2024 season passholders*).

Not a member? Senior Swim admission is available for a daily fee or you can purchase a digital punch card. One punch per person per visit. Punch cards expire at the end of the season they were purchased in.

AGE	DAY	DATE	TIME	R/NR FEE
50+	Su	June 2 - Aug. 4	10:00-11:00am	FREE FOR: Sea Lion Aquatic Park 2024 Season Passholders
				\$4 / \$6 for Nonmembers
				\$30 / \$50 Punch Card (10 punches)

LEARN MORE: sealionaquaticpark.org/admission ▶

2024 Season Passholder

APPRECIATION NIGHTS

SUNDAY, JUNE 30
7:00-10:00pm

SUNDAY, JULY 28
7:00-10:00pm

Only open for 2024 Season Passholders



Sea Lion Aquatic Park Passholders, please join us for a special night in your honor! The pool will be closed to the general public and open late just for you! Bring the family for a night under the stars complete with music, 2025 pool pass raffle, and food specials at Sammy's Snack Shack!

No Registration Required



RIVER BEND

Golf Club

5900 S. Route 53, Lisle
630-968-1920, opt. 1
golfriverbend@lisleparkdistrict.org

FACILITY MANAGER

DC Deb Culbertson
Golf Club Operations Manager
dculbertson@lisleparkdistrict.org
331-903-6227

VISIT US ONLINE
riverbendgolfclub.org

FOLLOW US

f [riverbendgolf](#)
@ [riverbendlisle](#)



SCAN TO VIST US ONLINE



Kick off the 2024 Season at our
SPRING OPENER
Saturday, April 13

Grab a partner and your friends and join us for our
COUPLES TOURNAMENT
Sunday, July 14

Calling all seniors ages 55 & up, join us for our
SENIOR TOURNAMENT
Tuesday, September 10

Join us for the last tournament of the season
TURKEY SHOOT
Saturday, November 2

For event details, visit
RIVERBENDGOLFCLUB.ORG/EVENTS

Secure your
PERMANENT TEE TIME
Want to play at the same time each week?

No problem! Secure your time slot by completing our request form. We'll let you know if your desired day/time is available.

[DOWNLOAD FORM](#)



2024 SEASON RATES

April-November

WEEKDAY GREEN FEES

(MONDAY - THURSDAY)

Resident		\$19
Nonresident		\$25
Resident Sr. / Jr.		\$17*
Nonresident Sr. / Jr.		\$20*
Replay		\$15

**Seniors Over Age 60 & Juniors Under Age 18*

WEEKEND & HOLIDAY GREEN FEES

(FRIDAY - SUNDAY)

Resident		\$21
Nonresident		\$26
Replay		\$15

**Senior rates apply before noon on Fridays*

EQUIPMENT RENTALS

(FRIDAY - SUNDAY)

Pull Cart		\$5
Gas Cart		\$12
Golf Clubs		\$15



BOOK YOUR TEE TIME ONLINE
riverbendgolfclub.org

Reservations should be made in advance online or by phone. Reservations may be made up to 7 days in advance and must be secured with American Express, Discover, MasterCard, or Visa.

The golf course may close at dusk, but that doesn't mean our phones aren't working! Call the Pro Shop 24/7, around the clock at 630-968-1920, opt. 1, to book your tee time or make your reservations online.



JOIN A GOLF LEAGUE!

SENIOR GOLF LEAGUE ^{DC}

📍 River Bend Golf Club | 5900 S. Route 53, Lisle

Are you 55 years young and looking to join a golf league? Consider joining our Senior Golf League.

AGE	DAY	DATE	TIME
55+	M, Tu, or Th <i>Choose to play 1, 2 or 3 days</i>	Apr. 15 - Oct. 10	6:00am-12:00pm <i>Pick your tee time</i>

LEAGUE FEE	\$26 entry fee for play on one day (M, Tu or Th). \$11 entry fee for play on each additional day you choose to play. Choose to play 1, 2 or 3 days \$17 Weekly Green Fee "When-You-Play;" Gas Carts are available for \$6		
-------------------	--	--	--

LADIES GOLF LEAGUE ^{DC}

📍 River Bend Golf Club | 5900 S. Route 53, Lisle

If you're a woman who enjoys playing golf and would like to become involved with a friendly group, consider joining our Ladies Golf League. Whether a beginner or advanced player, the Ladies League will provide a fun and social element to your week.

AGE	DAY	DATE	TIME
18+	W	Apr. 17 - Aug. 28	6:00am-12:00pm <i>Pick your tee time, same time each week</i>

LEAGUE FEE	\$26 entry fee for play on Wednesday \$17 Weekly Green Fee "When-You-Play" Gas carts are available for \$6		
-------------------	--	--	--

YOUTH GOLF LEAGUE ^{DC}

📍 River Bend Golf Club | 5900 S. Route 53, Lisle

The objective of this league is to promote youth golf in a fun, competitive atmosphere. Boys and girls ages 8-17 have the option of choosing Monday or Wednesday to play 9-holes once a week with other junior golfers. The league will play for five weeks followed by a two-day championship tournament.

NOTE: Choose play on either Monday or Wednesday

AGE	DAY	DATE	TIME
8-17	M	June 10 - July 8	6:00am-2:00pm <i>Pick your tee time</i>
8-17	W	June 12 - July 10	6:00am-2:00pm <i>Pick your tee time</i>

LEAGUE FEE	\$120 per player pays for 6 weeks of play Fee includes River Bend Golf Club league t-shirt and Youth League Tournament, which includes prizes and lunch		
-------------------	--	--	--



ADVANTAGE PUNCH CARDS

Buy one of our Advantage Punch Cards and receive free rounds of golf! You have the option to purchase a 10 or 20 round punch card. The more you play, the more free rounds of golf you receive!

NOTE: All rounds are for the cardholder only. Punch cards are non-refundable, but can be rolled over to the next season.

BUY 10 ROUNDS GET 1 ROUND FREE!

TYPE	WEEKDAY (M-TH)	WEEKEND (F-SU)
Resident	\$190	\$210
Nonresident	\$250	\$260
Resident Sr. / Jr.	\$170	-
Nonresident Sr. / Jr.	\$200	-

BUY 20 ROUNDS GET 3 ROUND FREE!

TYPE	WEEKDAY (M-TH)	WEEKEND (F-SU)
Resident	\$380	\$420
Nonresident	\$500	\$520
Resident Sr. / Jr.	\$340	-
Nonresident Sr. / Jr.	\$400	-

REWARDS PROGRAM

Frequent golfer? Take advantage of our rewards program to earn points towards green fees and gas powered carts. Simply stop in the Pro Shop to fill out the registration form and we'll give you a Rewards Card to use the next time you play at River Bend.

- Earn 1 point for each dollar spent on services and merchandise. Accumulate enough points and get a free round of golf or gas powered cart. As an example, play 10 rounds of golf using the Rewards Card and get a free round of golf.
- Generate 1 point for each dollar spent on: green fees; carts (gas or pull); merchandise and concessions purchased in the Pro Shop.
- Rewards will be in the form of green fees or gas powered carts only.
- Rewards balance will show at the bottom of the receipt.



IMPROVE YOUR GOLF GAME WITH LESSONS

ADULT GOLF LESSONS ^{DC}

📍 River Bend Golf Club | 5900 S. Route 53, Lisle

Provided by GolfTEC, the undisputed leader in golf improvement, River Bend Golf Club is pleased to offer adult golf lessons. Lessons are held on Monday and Wednesday evenings and focus on the fundamentals of grip and stance, short game techniques and full swing basics.

MONDAY: Short game techniques with chipping and putting

WEDNESDAY: Fundamentals of grip and stance with pitching and sand

AGE	DAY	DATE	TIME	FEE	REG. BY
18+	M,W	May 6 - May 22	6:00-7:00pm	\$120	May 1
18+	M,W	June 3 - June 19	6:00-7:00pm	\$120	May 30
18+	M,W	July 8 - July 24	6:00-7:00pm	\$120	July 3

TO REGISTER, CALL 630-968-1920, OPT. 1 ▶

YOUTH GOLF LESSONS ^{DC}

📍 River Bend Golf Club | 5900 S. Route 53, Lisle

Continuing our partnership with GolfTEC, the undisputed leader in golf improvement, we are pleased to offer youth professional golf lessons in the western suburbs of Chicago. Each child will receive a River Bend Golf Club t-shirt. Evening classes are offered!

MONDAY: Short game techniques with chipping and putting

WEDNESDAY: Fundamentals of grip and stance with pitching and sand

FRIDAY: Full swing basic on course hole play

AGE	DAY	DATE	TIME	FEE	REG. BY
7-17	M,W,F	July 8 - July 12	10:00-11:30am	\$120	July 3
7-17	M,W,F	July 8 - July 12	4:30-6:00pm	\$120	July 3
7-17	M,W,F	July 15 - July 19	10:00-11:30am	\$120	July 10
7-17	M,W,F	July 22 - July 26	10:00-11:30am	\$120	July 17
7-17	M,W,F	July 29 - Aug. 2	10:00-11:30am	\$120	July 24
7-17	M,W,F	July 29 - Aug. 2	4:30-6:00pm	\$120	July 24
7-17	M,W,F	Aug. 5 - Aug. 9	10:00-11:30am	\$120	July 31

TO REGISTER, CALL 630-968-1920, OPT. 1 ▶

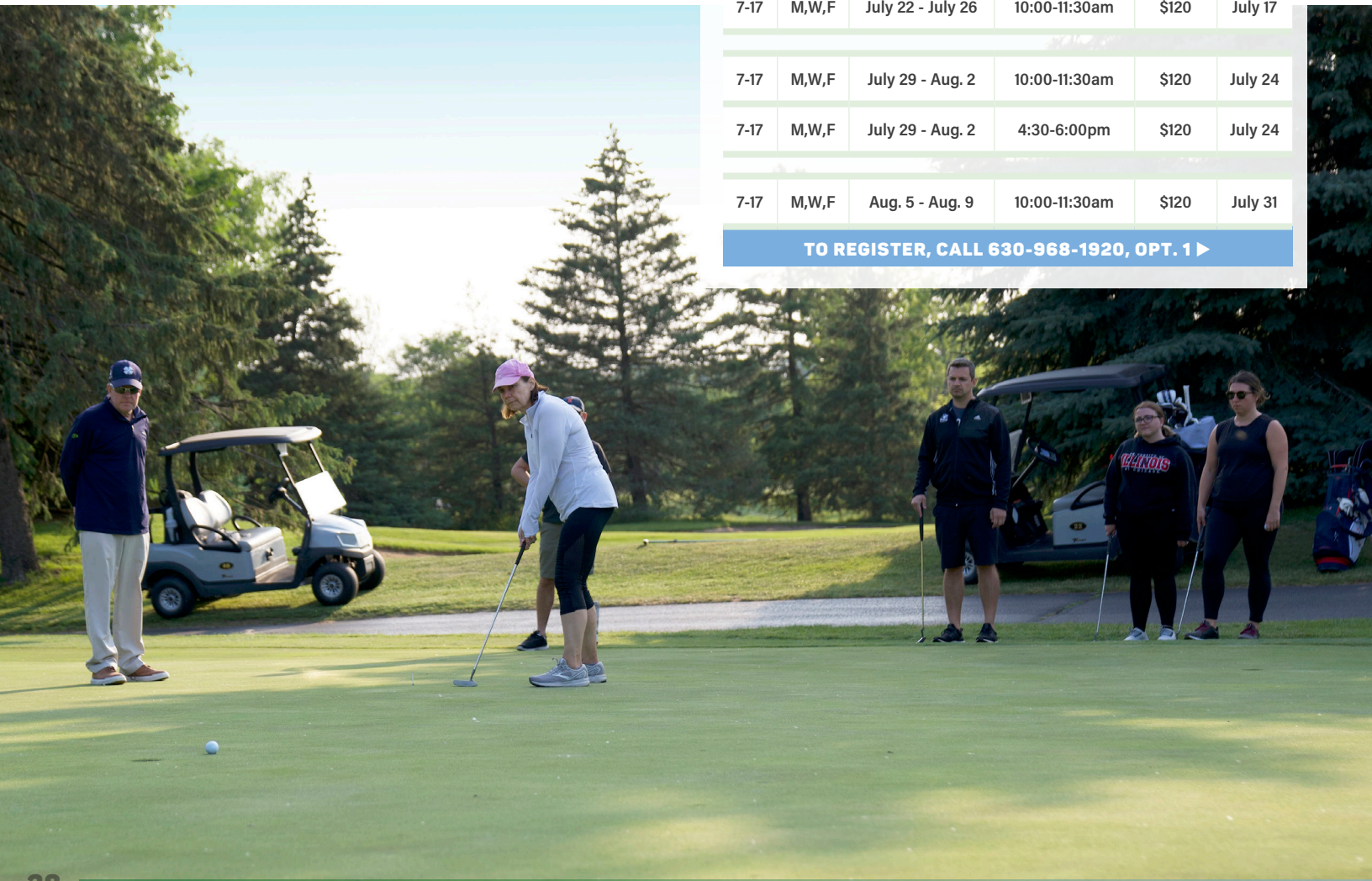

2024 PHOTO CONTEST

Be inspired! As you enjoy Lisle Park District parks, facilities, programs and events, capture these moments on your camera. Whether you are an amateur photographer or life-long photographer, we would love to see your photos! Photos will be accepted until November 1, 2024. Winning entries (1st place, 2nd place, 3rd place, and 4th place) will be featured in the Lisle Park District 2025 Winter-Spring Program Guide and each winner will receive a certificate and prize. All ages welcome!

SUBMISSION GUIDELINES

- ✓ Photos must be taken at a Lisle Park District park, facility, program or special event
- ✓ Categories include, but are not limited to: Recreation / People at Play; Sports & Events; Nature; Wildlife; Fine Art; Architecture
- ✓ Photographs will be judged on the basis of exposure, clarity/focus, and subject matter
- ✓ There is no limit on the number of entries you can submit
- ✓ Photos may be color or black & white
- ✓ Photos MUST BE high resolution (no less than 300dpi) in .jpg or .png format
- ✓ Only digital photographs will be accepted
- ✓ Photos MUST BE accompanied by a title, location of photo, photographer's name, age, and email
- ✓ Entries MUST BE submitted by November 1, 2024

2023 1ST PLACE WINNER

Corinne Garvey

"Slow down, enjoy the sunset"

Lisle Community Park

EMAIL SUBMISSIONS TO:

Samantha Sleezer

Graphic & Web Design Specialist

ssleezer@lisleparkdistrict.org

lisleparkdistrict.org/photocontest



SCAN TO LEARN MORE

NEW FITNESS OPPORTUNITIES

FOR MORE INFORMATION

Jon Pratscher

Superintendent of Recreation & Marketing

jpratscher@lisleparkdistrict.org

630-353-4305

lisleparkdistrict.org/fitness

With the closure of Community Park Fitness, we have partnered with local fitness centers to provide alternative fitness membership opportunities, which are scheduled to become available beginning on April 1, 2024. Below you will find some details for each of the three membership options that the Lisle Park District has arranged for Lisle Park District residents.

How to obtain a new Fitness Membership at any of the three facilities listed below:

- 1) Click on the Fitness Center Residency Verification Form linked at the bottom of this page.
- 2) Complete all portions of the form including the listing of all household members and selecting which facility you are interested in. The information provided must match what is on record within your Lisle Park District household account in our registration system, CivicRec. Please note that an account is required in order to proceed. If you don't have an online account, see page 95 for details on how to create one.
- 3) After completing the residency verification form, click the 'finish' button and then the 'submit' button. The form will be reviewed and verified by a staff member. You'll then receive an email to the address provided containing the completed form.
- 4) Bring the completed form to the selected facility to obtain your new fitness membership.

***PLEASE NOTE:** Anyone with a Community Park Fitness Membership paid beyond March 30, 2024 will receive a refund and/or will have their monthly payments stopped.



4500 FITNESS

DOWNERS GROVE PARK DISTRICT

📍 4500 Belmont Road, Downers Grove

Distance from Community Park Fitness
Approx. 7 mins. / 3 miles

SPECIAL OFFER:

Downers Grove Resident Rate

The Lisle Park District has entered into a reciprocal agreement with the Downers Grove Park District, which allows Lisle Park District residents to receive Downers Grove Park District resident rates for their fitness center membership in exchange for Downers Grove Park District residents receiving Lisle Park District resident rates for Sea Lion Aquatic Park memberships.

This arrangement is specific to memberships (not other programming) and includes access to the indoor track at Downers Grove. The facility includes amenities such as the track, open gym, locker rooms, free weights, cardio equipment, weight machines, and more.

VISIT WEBSITE

4500fitness.org ▶



EDWARD-ELMHURST HEALTH & FITNESS CENTER

📍 6600 S. Route 53, Woodridge
Seven Bridges

Distance from Community Park Fitness
Approx. 4 mins. / 2.3 miles

SPECIAL OFFER:

\$35 Enrollment Fee

Valid through April 30, 2024

The arrangement at Seven Bridges Edward-Elmhurst Health & Fitness Center includes a discounted enrollment fee of \$35 (normally \$150) and is valid through April 30, 2024. The facility amenities include an indoor track, cardio machines, free weights, basketball/pickleball courts, sauna, steam room, lap pool, warm water therapy pool, and more.

VISIT WEBSITE

eehealth.org/healthy-driven ▶



CENTRAL PARK ATHLETIC CLUB

📍 4225 Naperville Road, Lisle

Distance from Community Park Fitness
Approx. 8 mins. / 3 miles

SPECIAL OFFER:

\$0 Enrollment Fee, \$42/month

The arrangement at Central Park Athletic Club includes a \$0 enrollment fee and an individual membership rate of \$42 per month. This is discounted from their normal non-tenant rate of \$100 enrollment and \$62/month. There is also a one time payment of \$10 for the required key card used to access the facility. The facility amenities include cardio equipment, peloton bikes, free weights, steam rooms, sauna, hot tub, towel service, 4-lane pool, basketball and pickleball court, and more.

VISIT WEBSITE

npctest.my.canva.site/centralpark ▶



COMPLETE FITNESS CENTER RESIDENCY VERIFICATION FORM: lisleparkdistrict.org/fitness ▶



FITNESS

RECREATION MANAGER

ZP Zach Price, CPRP

Recreation Manager - Athletics & Fitness

zprice@lisleparkdistrict.org

630-353-4304

AQUA FITNESS MANAGER

TW Taylor Witter, CPRP, CPO

Recreation Facilities Manger

tawitter@lisleparkdistrict.org

630-353-4388

REGISTER ONLINE

bit.ly/lpdregisteronline





Have a busy schedule? Want to try a variety of classes without committing to a full session?

OUR FITNESS CLASS PUNCH CARD IS FOR YOU!



1. Purchase a 10 class Group X or Senior Punch Card

You must purchase your own card
Cards cannot be shared amongst family or friends

2. Drop into any eligible fitness class

Symbol indicates eligible GROUP X classes

Symbol indicates eligible Senior Fitness classes

3. Check-in with the instructor

4. Show the instructor your punch card

Must have card to participate in class

5. Enjoy your workout!

WHERE TO PURCHASE YOUR PUNCH CARD

Lisle Recreation Center Front Desk
1925 Ohio Street, Lisle

Monday-Friday 9:00am-5:00pm

You will need to have an online account in order to purchase a punch card. For more details, see page 93.

GROUP X PUNCH CARD

10 PUNCHES	RESIDENT FEE	NONRESIDENT FEE
	\$120 / card	\$140 / card

SENIOR FITNESS PUNCH CARD

10 PUNCHES	50+ SENIOR RESIDENT FEE	50+ SENIOR NONRESIDENT FEE
	\$90 / card	\$100 / card

Punch cards expire 1 year from date of purchase

YOGA FOR STRENGTH & STABILITY

Lisle Community Center Group X Studio | 1825 Short Street, Lisle

This unique workout is designed to integrate strength, flexibility and sculpting poses, causing your body to feel in balance. Breathe, relax and engage core muscle groups to create renewed energy, a sense of well-being and inner calm.

NOTES: Please bring a mat to class. **NO CLASS:** June 12

INSTRUCTOR: Amy

AGE	DAY	DATE	TIME	R/NR FEE	REG. BY
16+	W	May 1 - June 26	6:30-7:30pm	\$77 / \$96	May 1
16+	W	July 17 - Aug. 28	6:30-7:30pm	\$77 / \$96	July 17

REGISTER ONLINE: bit.ly/lpdregisteronline ▶

YOGA FOR BODY & MIND

Lisle Community Center Group X Studio | 1825 Short Street, Lisle
 Virtual | ZOOM

Vinyasa flow yoga emphasizes the sequential movement between poses, coordinated with guided breath. The vinyasa practice becomes a moving meditation that creates strength, freedom and fluidity in the body and mind.

In this class, the focus is on breathing and correct alignment as you flow from one pose to another. This will help strengthen the core, promote flexibility in the body and improve overall cardiovascular fitness. There is an emphasis on advancing gradually and each yogi is encouraged to modify by listening to their body. Emphasis is on simplicity, repetition, and ease of movement. Classes are designed for all levels.

NOTES: Please bring a mat to class. **NO CLASS:** May 27

INSTRUCTOR: Karen

AGE	DAY	DATE	TIME	R/NR FEE	REG. BY
16+	M	May 6 - July 1	7:00-8:00pm	\$88 / \$110	May 6
16+	M	July 15 - Aug. 19	7:00-8:00pm	\$74 / \$90	July 15

REGISTER ONLINE: bit.ly/lpdregisteronline ▶

GENTLE YOGA Ⓜ

📍 Lisle Community Center Group X Studio | 1825 Short Street, Lisle
 📍 Virtual | ZOOM (Offered on Fridays Only)

Age more gracefully and become more active with yoga. Yoga is a perfect practice for those with injuries, poor balance, or stiffness. This safe and gentle approach is proven to improve posture, flexibility, balance, and strength. Yoga improves breathing and mindfulness, leading to improved mental well-being. You will feel stronger and more alert.

NOTE: A chair is used for the first part of the class, followed by floor exercises. Please bring a mat to class.

INSTRUCTOR: Rita (W) | Holly (F)

AGE	DAY	DATE	TIME	R/NR FEE	REG. BY
50+	W	May 1 - June 26	10:00-11:00am	\$82 / \$103	May 1
50+	F	May 3 - June 28	11:30am-12:30pm	\$82 / \$103	May 3
50+	W	July 10 - Aug. 14	10:00-11:00am	\$55 / \$69	July 10
50+	F	July 5 - Aug. 23	11:30am-12:30pm	\$64 / \$80	July 5

REGISTER ONLINE: bit.ly/lpdregisteronline ▶

STRENGTH & BONE DENSITY Ⓜ

📍 Lisle Recreation Center Athletic Space | 1925 Ohio Street, Lisle
 📍 Virtual | ZOOM

There is scientific evidence that shows the benefits of weight bearing exercise on bone density. We reach peak bone density in our twenties and begin to lose it in our thirties. This is especially true without proper exercise and diet and with a family history of osteoporosis. This class takes you through a wide variety of light weight bearing exercises to help you stay strong and healthy.

NO CLASS: June 21 **INSTRUCTOR:** Holly

AGE	DAY	DATE	TIME	R/NR FEE	REG. BY
50+	Tu	May 7 - June 25	10:00-11:00am	\$56 / \$72	May 7
50+	F	May 3 - June 28	10:00-11:00am	\$56 / \$72	May 3
50+	Tu	July 2 - Aug. 20	10:00-11:00am	\$56 / \$72	July 2
50+	F	July 5 - Aug. 23	10:00-11:00am	\$56 / \$72	July 5

REGISTER ONLINE: bit.ly/lpdregisteronline ▶

ZUMBA Ⓜ

📍 Lisle Community Center Group X Studio | 1825 Short Street, Lisle

Ditch the workout - join the party! ZUMBA® has easy to follow moves and routines featuring interval training sessions where fast and slow rhythms and resistance training are combined to tone and sculpt your body while burning fat. Add some Latin flavor and international zest into the mix and you've got ZUMBA®.

INSTRUCTOR: Shirley

AGE	DAY	DATE	TIME	R/NR FEE	REG. BY
16+	Tu	May 7 - May 28	5:45-6:30pm	\$39 / \$49	May 7

REGISTER ONLINE: bit.ly/lpdregisteronline ▶

ZUMBA® TONING Ⓜ

📍 Lisle Community Center Group X Studio | 1825 Short Street, Lisle

Perfect for those who want to party but put extra emphasis on toning and sculpting to define those muscles! The challenge of adding resistance by using ZUMBA® Toning Sticks (or light weights) helps you focus on specific muscle groups so you (and your muscles) stay engaged!

Lightweight maraca-like toning sticks enhance sense of rhythm and coordination while toning target zones, including arms, core and lower body. Shake, shake, shake things up!

INSTRUCTOR: Shirley

AGE	DAY	DATE	TIME	R/NR FEE	REG. BY
16+	Th	May 2 - June 27	5:45-6:30pm	\$78 / \$98	May 2
16+	Th	July 11 - Aug. 29	5:45-6:30pm	\$78 / \$98	July 11

REGISTER ONLINE: bit.ly/lpdregisteronline ▶

ZUMBA® GOLD Ⓜ

📍 Lisle Recreation Center Athletic Space | 1925 Ohio Street, Lisle
 📍 Virtual | ZOOM

ZUMBA® Gold is for active older adults who are looking for a modified ZUMBA® class that recreates the original moves you love at a lower intensity. This dance-fitness class is suitable for all fitness levels, and no experience is necessary. The design of the class introduces easy to follow ZUMBA® choreography that focuses on all elements of fitness: cardiovascular, muscular conditioning, range of motion, balance, and coordination. Come ready to sweat and prepare to leave empowered and feeling strong.

NO CLASS: May 27 **INSTRUCTOR:** Holly

AGE	DAY	DATE	TIME	R/NR FEE	REG. BY
50+	M	Apr. 29 - June 17	2:30-3:30pm	\$62 / \$79	Apr. 29
50+	M	July 1 - Aug. 19	2:30-3:30pm	\$71 / \$90	July 1

REGISTER ONLINE: bit.ly/lpdregisteronline ▶

GROUP TRAINING ^{2P}

📍 Lisle Recreation Center Athletic Space | 1925 Ohio Street, Lisle

Group training combines the benefits of one-on-one training with the motivation of working in a group. You will push yourself further training with others than you ever would on your own. The class combines endurance and strength training using body weight and various types of equipment, including resistance bands, dumbbells, stability balls, TRX suspension trainer, and more!

NOTES: Please bring a mat to class.

INSTRUCTOR: John - NPTI, NASM, CPT

AGE	DAY	DATE	TIME	R/NR FEE	REG. BY
16+	M,W	Apr. 29 - May 15	5:30-6:20am	\$48 / \$59	Apr. 29
16+	F	May 3 - May 17	5:30-6:20am	\$24 / \$29	May 3
16+	M,W	June 3 - June 26	5:30-6:20am	\$80 / \$98	June 3
16+	F	June 7 - June 28	5:30-6:20am	\$32 / \$39	June 7
16+	M,W	July 1 - July 24	5:30-6:20am	\$80 / \$98	July 1
16+	F	June 28 - July 26	5:30-6:20am	\$32 / \$39	June 28
16+	M,W	July 29 - Aug. 21	5:30-6:20am	\$80 / \$98	July 29
16+	F	Aug. 2 - Aug. 23	5:30-6:20am	\$32 / \$39	Aug. 2

REGISTER ONLINE: bit.ly/lpdregisteronline ▶

DEEP WATER AQUACISE ^{TW}

📍 Sea Lion Aquatic Park | 1825 Short Street, Lisle

Looking for a change of pace from the regular aquatic fitness class or maybe looking for a NO IMPACT class? Come try this one on for size! This class is held in the 12 ft. section of Sea Lion Aquatic Park's Deep Hopper pool utilizing float belts for stabilization.

NOTE: Participants must be able to swim

INSTRUCTOR: Jennifer

AGE	DAY	DATE	TIME	R/NR FEE	REG. BY
16+	Sa	June 15 - July 6	10:00-11:00am	\$36 / \$44	June 13
16+	Sa	July 13 - Aug. 3	10:00-11:00am	\$36 / \$44	July 11

REGISTER ONLINE: bit.ly/lpdregisteronline ▶

AQUA ZUMBA® ^{TW}

📍 Sea Lion Aquatic Park | 1825 Short Street, Lisle

Aqua ZUMBA® is perfect for those looking to make a splash by adding a low-impact, high-energy aquatic exercise to their fitness routine. Aqua ZUMBA® blends the ZUMBA® philosophy with water resistance, for one pool party you shouldn't miss! Water creates natural resistance, which means every step is more challenging and helps tone your muscles. There is less impact on your joints during an Aqua ZUMBA® class so you can really let loose.

INSTRUCTOR: Shirley

AGE	DAY	DATE	TIME	R/NR FEE	REG. BY
16+	Tu	June 11 - June 25	6:00-6:45pm	\$23 / 28	June 9
16+	Tu	July 9 - July 30	6:00-6:45pm	\$30 / \$37	July 7

REGISTER ONLINE: bit.ly/lpdregisteronline ▶





The Museums at Lisle Station Park

LISLE PARK DISTRICT

921 School Street, Lisle
630-968-0499
museum@lisleparkdistrict.org



FOR MORE INFORMATION

 **Grace Holzhaeuer**
Museum Curator
museum@lisleparkdistrict.org

GUIDED TOURS

Available by appointment
Wednesday - Saturday
10:00am-4:00pm
Tours must be scheduled at least 24 hours in advance. Request an appointment online.

FOLLOW US

 museumsatlislestationpark
 lislemuseum

VISIT US ONLINE

museumsatlislestation.org



SCAN TO VISIT US ONLINE

Admission to The Museums at Lisle Station Park is free. A suggested donation amount for adults is \$5 and \$2 for children and seniors. Donations are greatly appreciated to help keep the Museum operating.



The Museums at Lisle Station Park provide visitors with the opportunity to learn about **Heritage + History + Culture of Lisle**

The museum is only two blocks from downtown Lisle. Here you can visit a historic Tavern, Train Depot, Farmhouse, and working Blacksmith Shop.

The Museums at Lisle Station Park strive to be a place for people to gather and enjoy our community's history by providing:

- ▶ Individual & Group Tours
- ▶ Community & Educational Programs
- ▶ Regular & Special Events
- ▶ Public Service of Preserving Lisle's History & Culture

BECOME A MUSEUM DOCENT

Would you like to help tell the story of Lisle through historic buildings? Docents bring history alive by simply giving tours and telling good stories or demonstrating activities from the past. Must be 16 years of age or older.

LEARN MORE: museumsatlislestation.org ▶

HELP PRESERVE OUR HERITAGE

Learn more about the Lisle Heritage Society and how they work to preserve portions of the past for present and future generations.

LEARN MORE: lisleheritagesociety.org ▶

BASIC ELEMENTS OF BLACKSMITHING

📍 Blacksmith Shop | 921 School Street, Lisle

BLACKSMITHING II: This class will further develop your skills in the processes of forging to a specific dimension, fullering, punching holes, texturing, scrolling, and drawing a taper in our Blacksmith Shop. Bring home your own handmade project from this 3-hour class! **Prerequisite:** Basic Elements of Blacksmithing I or significant experience in blacksmithing.

BLACKSMITHING III: This two-evening class will further develop your skills in the processes of fire management, 'S' scrolling, fishtail ends, right angle bend, riveting, forging to dimension, and forging to match an existing piece in our Blacksmith Shop. Bring home your own handmade project from this two-evening class! **Prerequisite:** Basic Elements of Blacksmithing II or significant experience in blacksmithing.

NOTE: Our blacksmiths will supply materials and safety equipment. It is suggested that you provide your own gloves and safety glasses for personal fit and comfort, though we will provide standard gloves and safety glasses. You must wear leather shoes and clothing made of natural fibers; long sleeves are suggested.

BLACKSMITHING II

AGE	DAY	DATE	TIME	R/NR FEE	REG. BY
18+	Tu	Apr. 16	6:30-9:30pm	\$69 / \$79	Apr. 12

BLACKSMITHING III

AGE	DAY	DATE	TIME	R/NR FEE	REG. BY
18+	Tu, Th	May 14 & May 16	6:30-9:30pm	\$135 / \$145	May 10

REGISTER ONLINE: bit.ly/lpdregisteronline ▶

KIDS TIME AT THE MUSEUM

📍 The Museums at Lisle Station Park | 921 School Street, Lisle

Play the day away and explore the museum your way! Bring your parents and friends for a free, family playdate in downtown Lisle.

INVESTIGATION: FUN WITH ART!

Kids can create their own artwork surrounded by artwork from the museum collection.

MUSEUM TREK: SCAVENGER HUNT!

Venture around Lisle's Historic Museum Campus to see what you can find and learn.

AGE	PROGRAM	DAY	DATE	TIME	FEE	REG. BY
All Ages	Investigation: Fun with Art	Su	May 5	10:30-11:30am	FREE	May 4
All Ages	Museum Trek: Scavenger Hunt	Su	June 2	10:30-11:30am	FREE	June 1

REGISTER ONLINE: bit.ly/lpdregisteronline ▶

TAVERN NIGHTS

📍 The Museums at Lisle Station Park | 921 School Street, Lisle

Leave your 21st century troubles behind, and join us for a pint of knowledge in our 1840's Tavern. Lectures are led by the museum's curator and volunteers. There will be time for questions and discussion.

LISLE'S FARMHOUSE: Join us for an engaging lecture about the Netzeley/Yender Farmhouse and the families who have lived inside.

DISCUSSION & DISCOURSE: Embark on an evening tour of the Museum Campus.

AGE	PROGRAM	DAY	DATE	TIME	FEE	REG. BY
All Ages	Lisle's Farmhouse	Th	May 23	6:30-8:00pm	FREE	May 22
All Ages	Discussion & Discourse	Th	July 18	6:30-8:00pm	FREE	July 17

REGISTER ONLINE: bit.ly/lpdregisteronline ▶

BLACKSMITH SHOP OPEN HOUSE

Free Event for All Ages | No Registration Required

June 18 from 6:30-7:30pm

Drop by our Blacksmith Shop and see our blacksmiths working at the forge. They will be able to answer any questions on their techniques and tools. Also, learn about our upcoming Autumn course dates.

4TH OF JULY PARADE

Begins at

10:00am

Bike Line-Up: 9:30-9:45am

Lisle Junior High School
5207 Center Avenue, Lisle

In commemoration of Independence Day, the 4th of July Parade will begin at Lisle Junior High School at 10:00am and will proceed through downtown Lisle, ending at Village Hall.

Decorate your bike and bring it to Lisle Junior High School to line-up before the parade from 9:30-9:45am.

All decorated bikes can participate in the parade!

Hosted By: Village of Lisle, Lisle Park District, Ross Bishop VFW Post #5696, Lisle Police Department, Lisle-Woodridge Fire Protection District, Lisle School District 202, Lisle Chamber of Commerce, Lisle Teens with Character



ICE CREAM SOCIAL

Following the parade

10:45am

(while supplies last)

The Museums at Lisle Station Park
921 School Street, Lisle

Join the Lisle Heritage Society for their annual Ice Cream Social at The Museums at Lisle Station Park, 921 School Street, following the 4th of July Parade.

Discover Lisle's past with a frozen treat (while supplies last) and enjoy patriotic music performed by the Lisle Community Band.

Hosted By: Lisle Heritage Society
Co-Hosted By: Lisle Park District

ADOPT-A-PARK

Keep *Lisle* Parks Beautiful



Adopt-A-Park is a program developed by the Lisle Park District that invites and trains residents and business community members who wish to assist in the general care and maintenance of parks and park amenities by selecting a specific location to care for. Show pride in your community, spend quality time outdoors, and work hands-on to assist the Lisle Park District in helping to keep our 40 parks clean and litter free. All participants should be over 18 years of age unless accompanied by an adult supervisor.

The Lisle Park District encourages all Adopt-A-Park volunteers to commit to one year of service and schedule multiple work days per year. Park/program staff will provide a kit of tools and supplies to assist you in completing your tasks.

PROGRAM IS OPEN TO

- ▶ Individuals
- ▶ Businesses
- ▶ Schools
- ▶ Church Groups
- ▶ Youth Groups
- ▶ Neighborhood Associations
- ▶ Senior Citizens
- ▶ Other Community Groups

GENERAL TASKS

- ▶ Pick up litter
- ▶ Remove weeds at playground
- ▶ Spread and rake mulch
- ▶ Rake leaves
- ▶ Clean sand in playgrounds
- ▶ Spring and fall clean-up
- ▶ Sweep pathways
- ▶ Light graffiti removal

SPECIAL REQUEST TASKS

- ▶ Assist with annual flower bed planting at Sea Lion Aquatic Park and Connelly Park
- ▶ Painting of graffiti, fixtures, etc.
- ▶ Planting projects or removal
- ▶ Major weed removal or pruning
- ▶ Invasive species removal



ADOPTED BY: Lisle Woman's Club

ABBEEWOOD PARK

2211 Abbeywood Drive, Lisle
5.1 Acres



BEAU BIEN PARK

2600 Old Tavern Road, Lisle
7.5 Acres



CANDLEWOOD PARK

5333 Cypress Court, Lisle
2.5 Acres



CONNELLY MEMORIAL PARK

933 Lacey Avenue, Lisle
1.5 Acres



ADOPTED BY: Water Quality Assoc.

LISLE COMMUNITY PARK

1825 Short Street, Lisle
112 Acres



RAMP PARK

1825 Short Street, Lisle
Part of Community Park



SEA LION AQUATIC PARK

1825 Short Street, Lisle
Part of Community Park



SURREY RIDGE PARK

2200 Surrey Ridge Road, Lisle
18.2 Acres



KINGSTON PARK

5601 Kingston Avenue, Lisle
6.47 Acres



TIMBER PARK

2200 Abbeywood Drive, Lisle
1.5 Acres



LISLE VETERANS MEMORIAL

4721 Center Avenue, Lisle
Part of The Museums at
Lisle Station Park



THE MUSEUMS AT LISLE STATION PARK

921 School Street, Lisle
2 Acres

FOR MORE INFORMATION

Jon Pratscher

*Superintendent of Recreation
& Marketing*

jpratscher@lisleparkdistrict.org
630-353-4305

[lisleparkdistrict.org/
adopt-a-park](http://lisleparkdistrict.org/adopt-a-park)



SCAN TO LEARN MORE



NATURE

RECREATION MANAGER

AM Alexis McCurdy

Recreation Manager - Customer Service & Cultural Arts

amccurdy@lisleparkdistrict.org

630-353-4303

VISIT US ONLINE

lisleparkdistrict.org/nature

REGISTER ONLINE

bit.ly/lpdregisteronline





NEW! THE POLLINATOR NARRATIVE: AM



What is really at the root cause of the population decline?

📍 Lisle Recreation Center | 1925 Ohio Street, Lisle

Join Kim Kulton, Founder of Illinois Bee Rescue, as she shares significant insight into the root cause of declining populations across all pollinator species. Learn how loss of pollen heterogeneity and agricultural intensification practices over the past 50+ years have quietly decimated significant populations of pollinators. Become informed on steps you can take to influence change on how we impact their habitats.

NOTE: Pre-registration is required. Walk-up registration will not be taken. Register early - seats are limited to 30!

AGE	DAY	DATE	TIME	R/NR FEE	REG. BY
All Ages	M	June 24	6:00-8:00pm	\$10 / \$15	June 23

REGISTER ONLINE: bit.ly/lpdregisteronline ▶

NEW! NOTICING NATURE AM

📍 Lisle Community Park | 1825 Short Street, Lisle

Experience one of the most accessible ways to improve your health and wellness on this 75-minute gentle, guided outdoor walk. Time spent in nature has a myriad of health benefits - from lowering cortisol levels and improving immune function, to supporting mental health and overall well-being. This Noticing Nature walk provides opportunities to reconnect to inner and outer nature through sensory invitations and grounding practices. Tea will be served during the final portion of class as we end our time together and reflect.

ATTIRE: Wear appropriate walking shoes and dress accordingly for weather conditions.

NOTE: This group will meet at the Community Park Bandshell before the walk begins. We will meet on Saturdays, June 15, 22, and 29.

INSTRUCTOR: Kristy Belton from Prairie Pathways

AGE	DAY	DATE	TIME	R/NR FEE	REG. BY
18+	Sa	June 15 - June 29	8:00-9:15am	\$22 / \$27	June 12

REGISTER ONLINE: bit.ly/lpdregisteronline ▶

NEW! MEET THE BEES & THEIR BEEKEEPERS AM

📍 **MEET AT:** Lisle High School Parking Lot | 1800 Short Street, Lisle
(Participants will meet our Beekeepers in the parking lot and walk together to Bee Island which is located behind Lisle High School)

Come to "Bee Island" and meet the bees. Join us for a discussion on pollinators and what they are up to this time of year. Learn about their unique features which allow them to navigate, forage, and communicate, and see how a hive is designed to accommodate their needs. Can you spot the queen in the observation hive? Learn about her role as the leader of the hive. You may be surprised! Ask our beekeepers questions and gain some insight into the fascinating world of pollinators.

NOTE: Pre-registration is required. Walk-up registration will not be taken. Register early - seats are limited to 20!

BEEKEEPER: Kim Kulton, Founder of Illinois Bee Rescue

AGE	DAY	DATE	TIME	R/NR FEE	REG. BY
All Ages	F	May 31	6:00-7:30pm	\$10 / \$15	May 30

REGISTER ONLINE: bit.ly/lpdregisteronline ▶

NEW! LISLE HONEY FEST AM



📍 Lisle Recreation Center | 1925 Ohio Street, Lisle

Join Kim Kulton, Founder of Illinois Bee Rescue, to partake and celebrate in the harvest of Lisle Park District's spring honey! Learn how bees gather the nectar and ripen it into honey. Participate in the process of extraction and bottling. Sample a variety of honeys from the surrounding communities. Each participant will receive a 1lb. jar of honey to take home!

NOTE: Pre-registration is required. Walk-up registration will not be taken. Register early - seats are limited to 24!

AGE	DAY	DATE	TIME	R/NR FEE	REG. BY
All Ages	M	July 22	6:00-8:00pm	\$25 / \$30	July 19

REGISTER ONLINE: bit.ly/lpdregisteronline ▶

FOR SALE

100% PURE LISLE

Honey

\$13

16oz. Jar

Lisle Recreation Center Front Desk
1925 Ohio Street, Lisle



SUSTAINABILITY IN OUR PARKS



The Park District strives to be environmentally friendly and practice sustainability within our parks and facilities. Our Parks Department facilitates a variety of initiatives to help achieve this. As examples, staff mulch each park with wood chips that they save from tree and brush removals. Additionally, four (Oak Hill, Abbeywood, Connely, and Leask Lane) parks are categorized as pesticide-free where no traditional pesticides or herbicides are used. Staff also have turned some traditional turf areas into either native plant spaces or “no mow” zones. This has reduced a significant amount of labor and fuel (emissions) with not having to mow large areas every week.

Staff also make efforts to plant native wildflowers and grasses throughout every park, which are grown in-house by our Naturalists. These native plants provide food and shelter for local wildlife and pollinators. The deep roots of these plants help slow erosion and improve water quality as storm water percolates through the soil. They also absorb lots of storm water, reducing the amount of run-off in the parks. Native plants are highly adaptable to our changing climate.

roots in the transplanting process. These larger trees also require lots of water and take longer to become established. The smaller trees being implemented now are grown in bags and maintain almost all of their roots in the transplanting process. This allows them to become established quicker with less watering requirements. While staff still plant some traditional ornamental trees, we’ve shifted the majority of species we plant to trees that are native to Illinois.

Furthermore, staff also spend significant time removing invasive species. In Community Park alone, staff recently removed honeysuckle, buckthorn, and mulberry trees from a half-acre plot. This area will now be replanted with native flowers and grasses, improving biodiversity and offering food and shelter to local wildlife.

These native trees are significantly more tolerant of changing weather conditions. Staff are proud to have received the 2022 Jane Foulser Habitat Award for undertaking this innovative, multi-year project of germinating hundreds of acorns and planting young oak trees throughout our parks in the next several years.



Oak Regeneration Project

As part of our ongoing Oak Regeneration project, staff have been collecting acorns from old oak trees in our parks to grow and then plant, which preserves local oaks in our parks. Staff also shifted tree planting strategies, planting much smaller trees than in the past. The traditional large trees at nurseries are balled and burlaped, and lose over 90% of their



Lisle Park District received the 2022 Jane Foulser Habitat Award



FOR MORE INFORMATION

Jon Pratscher
Superintendent of Recreation & Marketing
jpratscher@lisleparkdistrict.org
630-353-4305

lisleparkdistrict.org/sustainability



SCAN TO LEARN MORE



LISLE COMMUNITY PARK BOAT LAUNCH

Our public boat launch is located on the East Branch of the DuPage River in Community Park just south of Short Street and west of the Short Street bridge, accessible from the parking lot near ball field #1 (1825 Short Street, Lisle).

The Lisle Community Park Boat Launch is intended for use of personal non-motorized boats or floating vessels, such as kayaks, canoes, and paddle boards. Please abide by the following rules:

- Consider your ability and weather conditions before embarking.
- Let others know of your boating plans and paddle with others - for safety reasons, don't do it alone.
- Always wear a life vest and carry a whistle to alert others in an emergency.
- Don't paddle during flood conditions or after heavy rain.
- Dress for cold weather and pack extra clothes.
- Avoid fallen trees/branches or other obstructions in the water.
- Carry around all dams - even low dams are dangerous.

LEARN MORE: lisleparkdistrict.org/boatlaunch ▶



**Naperville
Kayak**

Kayak & Paddleboard Rentals

Join us this summer in Lisle Community Park!
**FRIDAY, SATURDAY & SUNDAY
MAY 25 - SEPTEMBER**

**Single Kayak and Stand-Up Paddleboard
Tandem Kayak**
30-minutes & 1-hour rentals

Includes brief instruction, kayak/paddleboard, paddle, personal flotation device, and ACA trained staff available to answer questions and offer guidance on technique and other kayak-related questions. We encourage you to reserve your outing online, so that we can make your registration and check-in as quick as possible.

BOOK YOUR OUTING ONLINE:
napervillekayak.com/services/rentals ▶



DANCE

RECREATION MANAGER

AM Alexis McCurdy

Recreation Manager - Customer Service & Cultural Arts

amccurdy@lisleparkdistrict.org

630-353-4303

VISIT US ONLINE

lisleparkdistrict.org/dance

REGISTER ONLINE

bit.ly/lpdregisteronline



DRESS REHEARSAL & PHOTOS

FRIDAY, MAY 3

Begins at 4:00pm

Lisle Senior High School Auditorium
1800 Short Street, Lisle

SPRING DANCE RECITAL

SUNDAY, MAY 5

Begins at 11:00am

Lisle Senior High School Auditorium
1800 Short Street, Lisle



PURCHASE YOUR DANCE RECITAL TICKETS

NOW - MAY 4

\$5 per ticket

PURCHASE TICKETS ONLINE ►

Tickets will also be available for purchase at the door on Sunday, May 5. Only cash or check will be accepted.



SUMMER DANCE CLASSES

HIP-HOP ^{AM}

📍 Lisle Community Center Dance Studio | 1825 Short Street, Lisle

An introduction to pom style dancing along with beginner dance team technique and strengthening. Classes will focus on technique exercises and short pom combinations.

ATTIRE: Jazz shoes, ballet shoes, or clean gym shoes and comfortable clothing for movement

INSTRUCTOR: Catherine

NO CLASS: July 2

AGE	DAY	DATE	TIME	R/NR FEE	REG. BY
3-5	Tu	June 4 - July 16	4:00-4:45pm	\$105 / \$160	May 31
6-8	Tu	June 4 - July 16	5:00-5:45pm	\$105 / \$160	May 31

REGISTER ONLINE: bit.ly/lpdregisteronline ►

POM & DANCE TEAM PREP ^{AM}

📍 Lisle Community Center Dance Studio | 1825 Short Street, Lisle

This team will dance in a pom and dance squad technique. Perfect for your dancer who just wants to have fun and be part of a team. Skills to be taught include, jumps, turns, pom motions, and sideline combinations. If dancers plan on being on a Jr. High or High School team this is a great place to start.

ATTIRE: Jazz shoes, ballet shoes, or clean gym shoes and comfortable clothing for movement

INSTRUCTOR: Catherine

NO CLASS: July 4

AGE	DAY	DATE	TIME	R/NR FEE	REG. BY
3-5	Th	June 6 - July 18	4:00-4:45pm	\$105 / \$160	May 31
6-8	Th	June 6 - July 18	5:00-5:45pm	\$105 / \$160	May 31

REGISTER ONLINE: bit.ly/lpdregisteronline ►



ART THEATRE



RECREATION MANAGER

AM Alexis McCurdy

Recreation Manager -

Customer Service & Cultural Arts

amccurdy@lisleparkdistrict.org

630-353-4303

VISIT US ONLINE

lisleparkdistrict.org/arttheatre

REGISTER ONLINE

bit.ly/lpdregisteronline



Audition to be a part of
Lisle Park District's production of...

Disney FROZEN JR.



*Cannot turn 19 years old
on or before July 26, 2024



REGISTER BY
TUESDAY, MAY 28
SIGN UP FOR YOUR
AUDITION BY
MONDAY, JUNE 3

AUDITIONS

Lisle Senior High School
1800 Short Street, Lisle

Tuesday, June 4 & Wednesday, June 5
from 10:00am-2:00pm

HOW TO REGISTER FOR YOUR 15-MINUTE AUDITION:

You must be registered for the program to audition. After registering, please go back in your account and register your child for a 15-minute audition slot. Please have your child prepare a song to sing. There will also be a cold read. *(scripts will be passed out at auditions)*

Everyone who auditions will receive a part. Auditions are just to place your child in the appropriate role. There will only be one cast for this production.

The enchanting modern classic from Disney is ready for your Broadway Junior stars! Frozen Jr. is based on the 2018 Broadway musical, and brings Elsa, Anna, and the magical land of Arendelle to life onstage. The show features all of the memorable songs from the animated film, with music and lyrics by Kristen Anderson-Lopez and Robert Lopez, plus five new songs written for the Broadway production.

A story of true love and acceptance between sisters, Frozen Jr. expands upon the emotional relationship and journey between Princesses Anna and Elsa. When faced with danger, the two discover their hidden potential and the powerful bond of sisterhood. With a cast of beloved characters and loaded with magic, adventure, and plenty of humor, Frozen Jr. is sure to thaw even the coldest heart!

REGISTRATION

REGISTRATION BEGINS:
April 1 for Residents
April 15 for Nonresidents

R/NR FEE:
\$325 / \$400 per child
(Fee includes \$50 costume and set fee)

REGISTER BY:
Tuesday, May 28

REHEARSALS

Lisle Senior High School
1800 Short Street, Lisle

Monday - Thursday
June 10 - July 15
(No rehearsal July 3 & July 4)
10:00am - 2:00pm

PERFORMANCES

Lisle Senior High School
1800 Short Street, Lisle

Friday, July 26
2:00pm & 7:00pm Shows
Saturday, July 27
2:00pm & 7:00pm Shows

LEARN MORE
lisleparkdistrict.org/arttheatre





Gentle Learning PRESCHOOL

L I S L E P A R K D I S T R I C T

1925 Ohio Street, Lisle
(Located inside the Lisle Recreation Center)

PRESCHOOL MANAGER

 Jill Jehs
Youth & Early Childhood Manager
jjehs@lisleparkdistrict.org
630-353-4345

VISIT US ONLINE
gentlelearningpreschool.org

FOLLOW US ON FACEBOOK
 [gentlelearningpreschool](https://www.facebook.com/gentlelearningpreschool)

New interactive SMART BOARD™
in each classroom!

REGISTER ONLINE
bit.ly/lpdregisteronline



Gentle Learning Preschool's classrooms provide a variety of high-interest centers to encourage young students to learn while playing! Much of a young child's knowledge comes from interaction with the surrounding world, direct experience with real objects, and talking about experiences and ideas.

We recognize the value of providing a developmentally appropriate environment for our young learners. Our curriculum has been thoughtfully aligned with the Illinois Early Learning Standards. We carefully select and create lessons to engage our students' intellectual, social, and physical development and help prepare them for future academic success.



REQUIRED AT REGISTRATION

To secure your child's preschool spot, the following documentation is required:



**NON-REFUNDABLE
 REGISTRATION FEE**



**ONLINE FAMILY
 ACCOUNT**



**PROOF OF
 RESIDENCY**

**To receive resident rate*

***PROOF OF RESIDENCY:** To receive the resident rate, please ensure that you have verified your residency (in-person) before attempting to register. Failure to do so may result in a nonresident monthly tuition rate for the school year.

To verify your residency please bring the following documentation with you to the Lisle Recreation Center: Valid Photo ID and one of the following: Tax Bill, Lease, or Utility Bill.

If you are a returning family, your residency has already been verified, so there is no need to do that again unless you have moved.

HOW TO REGISTER

ONLINE

lisleparkdistrict.org

IN-PERSON

Lisle Recreation Center
 1925 Ohio Street, Lisle
 Monday-Friday: 9am-5pm

NEED ASSISTANCE?

630-964-3410, ext. 0
info@lisleparkdistrict.org
 Monday-Friday: 9am-5pm

2024-2025 SCHOOL YEAR PRESCHOOL & STEPPING STONES

REGISTRATION BEGINS



RESIDENTS

APRIL 1



NONRESIDENTS

APRIL 15

Registration will remain open until 2024-2025 classes fill

2024-2025 PRESCHOOL CLASSES JJ

📍 Gentle Learning Preschool | 1925 Ohio Street, Lisle

Gentle Learning Preschool's classrooms provide a variety of high-interest centers to encourage young students to learn while playing! Much of a young child's knowledge comes from interaction with the surrounding world, direct experience with real objects, and talking about experiences and ideas. We weave Kindergarten Readiness skills into our daily activities. Arts and crafts introduce little learners to the concepts of color, shape, and space. Science is explored through hands-on experiments, mixing, and cooking. Play in the sensory table exposes our students to different textures as well as measuring and volume. Math is developed through sorting, counting songs, comparing, and patterning. The development of fine motor muscles necessary for writing happens while manipulating play dough and building with table toys and blocks. Self-expression is encouraged throughout our room but is especially fun in our dramatic play areas. Our kiddos run, climb, pedal, jump, and slide daily on our playground or in the motor room on cold or rainy days to allow for gross motor development.

REQUIREMENTS: Children must be 3 or 4 years old by Sept. 1, 2024 in order to enroll. We strongly encourage children to be potty-trained before entering our preschool program.

CLASS & TEACHER PLACEMENT: Your child's specific teacher will be assigned in late July before the school year begins. Parents will receive this information via email.

REGISTRATION: See page 58 for details

3 YEAR OLDS | 2, 3 OR 5 DAY SCHEDULE

# OF DAYS	DAYS	DATE	TIME	R/NR FEE (MONTHLY)
2 Days	Tu & Th	Sept. 2 - May 14	9:15-11:45am	\$170 / \$195
3 Days	M, W & F	Sept. 3 - May 15	9:15-11:45am	\$225 / \$250
5 Days	M-F	Sept. 2 - May 15	9:15-11:45am	\$342 / \$367

REGISTER ONLINE: bit.ly/lpdregisteronline ▶

4 YEAR OLDS | 3 OR 5 DAY SCHEDULE

# OF DAYS	DAYS	DATE	TIME	R/NR FEE (MONTHLY)
3 Days	M, W & F	Sept. 3 - May 15	9:00-11:30am	\$225 / \$250
5 Days	M-F	Sept. 2 - May 15	9:00-11:30am	\$342 / \$367
NEW! 5 Days Full Day	M-F	Sept. 2 - May 15	9:00am-3:00pm	\$685 / \$725

REGISTER ONLINE: bit.ly/lpdregisteronline ▶



2024-2025 STEPPING STONES JJ

📍 Gentle Learning Preschool | 1925 Ohio Street, Lisle

Designed for little ones who aren't quite old enough for traditional preschool, Stepping Stones helps children build confidence in a classroom setting. Like preschool but on a smaller scale, children will explore and learn through free play, small group lessons and whole group activities like singing and story time. Your little learners will love being able to come to school like a big kid!

REQUIREMENTS: Children must be 2 years old by Sept. 1, 2024 in order to enroll. Your child does not need to be potty-trained.

REGISTRATION: See page 58 for details

2 YEAR OLDS | 2 DAY SCHEDULE

AGE	DAYS	DATE	TIME	R/NR FEE (MONTHLY)
2	Tu & Th	Sept. 2 - May 14	9:00-11:00am	\$160 / \$180

REGISTER ONLINE: bit.ly/lpdregisteronline ▶





Lisle Partners for Parks Foundation

"Helping our parks grow because money doesn't grow on trees."

The Lisle Park District has a 501(c)(3) charitable organization, Lisle Partners for Parks Foundation established in 2003, committed to enriching the quality of life in the greater Lisle community beyond what tax dollars can support.

WHAT WE DO

Lisle Partners for Parks Foundation raises money through yearly events, corporate and private sponsors, and in-kind donations.

ALL DONATIONS SUPPORT:

- Scholarship funds for families who otherwise cannot afford to participate in recreation programs
- Advancing the mission of the Lisle Park District
- Enriching the quality of life in the greater Lisle area through assisting the Lisle Park District in providing quality recreation programs and services
- Building and encouraging relationships between private and public organizations

HOW YOU CAN HELP SUPPORT US

- Become a donor by making a tax-deductible donation
- Bequeath land, property, cash or securities in any amount
- Purchase a Jewel gift card from us
- Purchase a memorial paver brick at Sea Lion Aquatic Park
- Participate or volunteer in our event fundraisers

1925 Ohio Street, Lisle
(Inside the Lisle Recreation Center)
630-964-3410, ext. 0

VISIT US ONLINE
lislepartnersforparks.org

FOLLOW US ON FACEBOOK
f lislepartnersforparks



VISIT US ONLINE

MAKE A DONATION

PROJECTS THE FOUNDATION SUPPORTED IN 2023

RECREATION SCHOLARSHIPS

LISLE TEENS WITH CHARACTER

LISLE COMMUNITY BAND PERFORMANCES

LISLE SENIOR CENTER PROGRAMMING
Senior Picnic & New Years at Noon

GENTLE LEARNING PRESCHOOL END OF YEAR EVENT

2024 EVENT FUNDRAISERS



LISLE PARK DISTRICT SUMMER ENTERTAINMENT SERIES

Mark your calendar and join us for FREE LIVE MUSIC this summer in Lisle Community Park! Interested in sponsoring the event? Contact Jon Pratscher at jpratscher@lisleparkdistrict.org or 630-353-4305 for more information.

WEDNESDAY, JULY 3
2 Concerts - 5:30pm & 7:30pm
Fireworks to follow at 9:30pm



**WEDNESDAY,
JULY 10, 17, 24, 31**
7:00-8:30pm

Food & drinks will be available for purchase at all events
ALL DRINK PROCEEDS & SPLIT THE POT BENEFIT: Lisle Partners for Parks Foundation



20TH ANNUAL SCARECROW SCRAMBLE NIGHTTIME 5K RUN/WALK, YOUTH RUN & TOT DASH

SATURDAY, OCTOBER 5

5:15pm Tot Dash • 5:30pm Youth Run • 6:00pm 5K Run/Walk

ALL EVENT PROCEEDS BENEFIT:
Lisle Partners for Parks Foundation Scholarship Fund
Lisle Teens with Character



THE EDGE PROGRAM

2024-2025 SCHOOL YEAR
REGISTRATION BEGINS
MONDAY, JULY 1!

Lisle Elementary School
5801 Westview Lane, Lisle

PROGRAM MANAGER

 Taylor Witter, CPRP, CPO
Recreation Facilities Manager
tawitter@lisleparkdistrict.org
630-353-4388

VISIT US ONLINE

lisleparkdistrict.org/theedgeprogram

REGISTER ONLINE

bit.ly/lpdregisteronline





EXTENDED DAY, GREAT EXPERIENCES!

Grades K-5 | Recreation Activities | Homework Time | Arts & Crafts

The Lisle Park District, in cooperation with Community Unit School District 202, offers affordable before and after school recreation programs. The EDGE Program serves Lisle Park District residents Kindergarten through 5th grade who attend District 202 schools. Activities include organized crafts, sports, games, and homework time as well as unstructured time to socialize and play.

EDGE follows the Lisle Elementary School calendar. EDGE will not operate on days off, institute days or days when school is cancelled for inclement weather. EDGE will offer half day programs for an additional fee.



EDGE AM PROGRAM ^{TW}

📍 Lisle Elementary School, Door #7 | 5801 Westview Lane, Lisle

Our morning program offers activities including arts and crafts, sports, and free playtime before school.

DROP-OFF PROCEDURE: Drop-off your child(ren) at Lisle Elementary School Door #7. Children will not be accepted unless they are registered for the day.

GRADE	DAY	TIME	FEE
K-5th	M-F	7:00-8:30am (when school is in session) <i>Times subject to change based on bell schedule</i>	\$10 / day



EDGE PM PROGRAM ^{TW}

📍 Lisle Elementary School, Door #7 | 5801 Westview Lane, Lisle

Your child will participate in organized games, sports, crafts and activities, as well as time for unstructured play on the playground or in the gym. We will have snack time each day. Participants must provide their own healthy snacks and a drink each day.

PICK-UP PROCEDURE: Pick-up your child(ren) at Lisle Elementary School Door #7. All adults picking up children must be listed on the child's authorized pick-up list and will be required to show a photo ID.

GRADE	DAY	TIME	FEE
K-5th	M-F	3:30-6:00pm (when school is in session)	\$20 / day



**2024-2025 SCHOOL YEAR
REGISTRATION BEGINS
MONDAY, JULY 1**

ONLINE

lisleparkdistrict.org

IN-PERSON

Lisle Recreation Center
1925 Ohio Street, Lisle
Monday-Friday: 9am-5pm

NEED ASSISTANCE?

630-964-3410, ext. 0
info@lisleparkdistrict.org
Monday-Friday, 9am-5pm



PROGRAM GUIDELINES

REGISTRATION

Registration is available online or in-person. Registration forms will not be accepted. Registration is not guaranteed and subject to availability.

EDGE AM & PM are two separate programs. You must register online for each program separately. You will need to register for each week and days that you want your child(ren) to attend.

DROP-OFF & PICK-UP PROCEDURES

AM drop-off and PM pick-up occurs at Lisle Elementary School Door #7. Children will not be accepted unless they are registered for the day. All adults picking up children must be listed on the child's authorized pick-up list and will be required to show a photo ID.

SCHEDULE CHANGES

Parents must make changes to their child's attendance days by the Wednesday of the previous week. All changes must be made online through your park district account. No exceptions will be made.

PAYMENTS AND LATE FEES

A valid credit card must be on file in your online account throughout the year. Payments will be automatically deducted at the beginning of each month. Failed, late or missed payments may result in withdrawal from the program.

WITHDRAWING FROM EDGE

If you no longer need your child enrolled in EDGE, please call the Lisle Recreation Center or email Taylor Witter at tawitter@lisleparkdistrict.org. Withdrawal must be completed by the Wednesday before the affected week. Automatic payments cannot be cancelled after Wednesday.

ADA ACCOMMODATIONS

If your child requires special assistance or accommodations, please note that at registration. We advise 2-week advance notice in order to secure an inclusion aide for your child. You'll receive confirmation from the park district when an aide has been secured. **SEE PAGE 97**



EDGE IS HIRING

FOR THE 2024-2025 SCHOOL YEAR!



**AM COUNSELORS
ARE NEEDED**

6:45-8:45am on School Days

**PM COUNSELORS
ARE NEEDED**

3:00-6:00pm on School Days



APPLY ONLINE >>



VISIT US ONLINE lisleparkdistrict.org/theedgeprogram



SEASPAR

SPECIAL RECREATION ASSOCIATION

📍 4500 BELMONT ROAD
DOWNERS GROVE, IL 60515
☎ 630.960.7600
FAX 630.960.7601
🌐 SEASPAR.ORG



SEASPAR offers amazing summer day camp options for kids, teens, and young adults with disabilities ages 3–22.

Achieve more this summer with Camp SEASPAR. Learn how at SEASPAR.org.



EARLY CHILDHOOD

RECREATION MANAGER

 Jill Jehs

Youth & Early Childhood Manager

jjehs@lisleparkdistrict.org

630-353-4345

REGISTER ONLINE

bit.ly/lpdregisteronline



MUSICREATORS

SING AND CLAP WITH ME JJ

📍 Lisle Recreation Center, MP Room 2 | 1925 Ohio Street, Lisle

In a world filled with “be-alone” activities, are you looking to spend more one-on-one fun-filled, quality, and engaging time with your children? Each music class is filled with fun activities that will improve memory skills, literacy development, listening skills and impact their increasing vocabulary. You will SING! By singing songs your child will gain independence, confidence, and develop social skills in a positive creative outlet. You will PLAY using many instruments with your child such as drums, shakers, sticks, and xylophone bars. You will MOVE using scarves, hoops, and stick ponies enjoying music time together while improving gross and fine motor coordination. You will LAUGH! By experiencing music through a child’s eyes, you will share their joy. Make music together as a family. Every 30-minute music session is filled with new songs, activities and many wonderful instruments.

AGE	DAY	DATE	TIME	R/NR FEE	REG. BY
1-4	F	May 3 - May 31	9:30-10:00am	\$77 / \$116	Apr. 26
1-4	F	May 3 - May 31	10:15-10:45am	\$77 / \$116	Apr. 26

REGISTER ONLINE: bit.ly/lpdregisteronline ▶

MUSICREATORS

NATURE’S MUSIC JJ

📍 Lisle Recreation Center, MP Room 2 | 1925 Ohio Street, Lisle

This fun-filled class focused on critters and activities of the summer, will help your child develop confidence and social skills in a positive creative environment while sharing in activities that will improve memory skills, literacy development, listening skills and impact their increasing vocabulary. You will PLAY! Children will be introduced to many new instruments such as shakers, sticks, woodblocks, tone bars, and drums to teach musical skills. You will MOVE! Using scarves, hoops, and stick ponies enjoying music time together while improving gross and fine motor coordination. You will LAUGH! Experiencing music through a child’s eyes, you will share their joy. Every music session is new and filled with new songs and activities and wonderful instruments.

NO CLASS: July 19

AGE	DAY	DATE	TIME	R/NR FEE	REG. BY
1-5	F	June 3 - July 26	9:45-10:15am	\$91 / \$135	June 7
1-5	F	June 3 - July 26	10:30-11:00am	\$91 / \$135	June 7

REGISTER ONLINE: bit.ly/lpdregisteronline ▶



WACKY WEDNESDAY AFTERNOONS!

📍 Gentle Learning Preschool | 1925 Ohio Street, Lisle

Get ready for a wacky afternoon celebrating the obscure holiday that falls on (or around) each date! Our Wacky Wednesday Afternoons will take place on some of the most fun National Days. We’ll pack the afternoon with games, activities, songs, stories, outside play time and lots of silly themed fun! Some afternoons will also include sweets or treats that we will make together. **See page 67 for class details ▶**

NOTE: If your child is registered for our morning summer camp, please send your child with a lunch. We will all eat together between summer camp and our Wacky Wednesday Afternoon class.

If you’re only registering your child for our Wacky Wednesday Afternoon class, please have them arrive at 12:30pm.

EXTEND YOUR CHILD’S WEDNESDAY AFTERNOON...

Sign them up for



FOR SUMMER CAMP DETAILS, SEE PAGE 16 ▶



AGE	DAY	DATE	TIME	R/NR FEE	REG. BY
3-5	W	June 5	12:30-3:00pm	\$30 / \$40	June 3
3-5	W	June 12	12:30-3:00pm	\$30 / \$40	June 10
3-5	W	June 19	12:30-3:00pm	\$30 / \$40	June 17
3-5	W	June 26	12:30-3:00pm	\$30 / \$40	June 24
3-5	W	July 10	12:30-3:00pm	\$30 / \$40	July 8
3-5	W	July 17	12:30-3:00pm	\$30 / \$40	July 15
3-5	W	July 24	12:30-3:00pm	\$30 / \$40	July 22
3-5	W	July 31	12:30-3:00pm	\$30 / \$40	July 29

REGISTER ONLINE: bit.ly/lpdregisteronline ▶



JUNE 5: NATIONAL DONUT DAY

You DO-nut want to miss this fun afternoon! We'll make and decorate homemade donuts together. Preschoolers will play in our very own Donut Shop dramatic play area. We'll play donut-themed games and make a donut craft or two.

JUNE 12: STRAWBERRY SHORTCAKE DAY

Summer is a time for strawberries! We are so excited to celebrate one of the yummiest desserts. We'll mix and bake our very own shortcake, carefully cut up strawberries and even make homemade whipped cream. While our shortcakes bake, we'll head outside into the beautiful sunshine before assembling and enjoying our delicious dessert!

JUNE 19: INTERNATIONAL BOX DAY

From forts and castles to robots and cars, boxes can be turned into anything your heart desires. On International Box Day, we're letting our imaginations run wild. We can't wait to see what amazing creations our kiddos come up with!

JUNE 26: CHOCOLATE PUDDING DAY

While chocolate pudding is delicious, in preschool we see pudding as an opportunity for much more! Pudding in the sensory table, pudding science and pudding on the table for drawing and practicing letters and numbers. We are even going to taste test different flavors, and then graph our choices. It's going to be a messy and delicious time!

JULY 10: TEDDY BEAR PICNIC

Bring your favorite teddy bear (or stuffie) to our first ever Teddy Bear Picnic. Together with our teddy bears, we will take a walk through Lisle Community Park to find the perfect spot for our picnic blankets. We will read some stories while outside, play teddy bear themed outside games, learn the teddy bear picnic song and make a yummy teddy bear shaped snack.

JULY 17: S'MORES DAY

Join us for a camping-themed afternoon. We'll turn the classroom into our very own campsite complete with a fishing pond for pretend play. Children will make their own working camp lantern, paint with marshmallows, and use their building skills with sticks, pine cones, pine needles and leaves to create a forest for our pretend woodland animals. We're looking forward to building a solar oven to melt our marshmallows for our s'mores, so fingers crossed for full sun!

JULY 24: VANILLA ICE CREAM DAY

This afternoon will be anything but vanilla. We're going to make an ice cream volcano, paint with sugar and cake cones and make our very own homemade ice cream. After our treats, we'll head outside for some ice cream themed games and activities. Your preschooler won't want to miss this one!

JULY 31: NATIONAL CHEESECAKE DAY

This just happens to be Mrs. Jehs' favorite dessert, so naturally we're celebrating this especially delicious day! We'll set up a bakery in our dramatic play area where the children will get to prep, bake and sell their pretend treats to one another. We'll make cheesecake a few different ways and offer lots of options for toppings.





Are you looking to get involved in the community, earn service hours, and build your resume?

JOIN LISLE TEENS WITH CHARACTER!

REGISTRATION FOR THE 2024-2025 SCHOOL YEAR IS OPEN

GRADES
6-12

- Monthly meetings focused on the 6 Pillars of Character Counts
Responsibility • Caring • Respect • Trustworthiness • Citizenship • Fairness
- 1-2 service projects available each month
- Leadership opportunities
- Choose how involved you want to be
- Meet new teens from Lisle and other communities
- \$10 registration fee per semester*
**New! Registration for the school year will now occur by semester*

SPONSORED BY



FOR MORE DETAILS:

Dawn Yackley
dyackley@lisleparkdistrict.org

 [lisle.twc](#)

 [lisleteenswithcharacter](#)

[lisletwc.org](#)



ATHLETICS

EARLY CHILDHOOD, YOUTH, TEEN, & ADULT

RECREATION MANAGER

ZP Zach Price, CPRP
Recreation Manager - Athletics & Fitness
zprice@lisleparkdistrict.org
630-353-4304

VISIT US ONLINE

lisleparkdistrict.org/athletics

REGISTER ONLINE

bit.ly/lpdregisteronline



ALL STAR SPORTS

ALL STAR PARENT-TOT SPORTS ^{ZP}

📍 Lisle Community Park | 1825 Short Street, Lisle
Grass area east of basketball courts / behind the skate park

This class gives you and your child an opportunity to bond and have fun together while learning a variety of sports. It is great for simple motor skills such as catching, throwing, batting, shooting, passing, and anything that involves hand-eye coordination. Parents or a special grown up participate with their child as we play soccer, basketball, t-ball, and many other sports.

This class is a co-op with Woodridge Park District.

NOTE: An adult is required to participate.

NO CLASS: July 6

AGE	DAY	DATE	TIME	R/NR FEE	REG. BY
2-3	Sa	June 8 - July 27	9:00-9:45am	\$81 / \$121	June 3

REGISTER ONLINE: bit.ly/lpdregisteronline ▶

ALL STAR SPORTS

ALL STAR T-BALL ^{ZP}

📍 Lisle Community Park | 1825 Short Street, Lisle
Grass area east of basketball courts / behind the skate park

This class covers the basics of baseball in a fun and safe environment where no one stands around. Throwing, catching, hitting, and fielding will be taught as well as running the bases and playing the game. Games will be played every week.

This class is a co-op with Woodridge Park District.

NOTE: Please bring your own glove to class.

NO CLASS: July 4 & July 6

AGE	DAY	DATE	TIME	R/NR FEE	REG. BY
3-4	Th	June 6 - July 25	5:00-5:45pm	\$81 / \$121	June 1

4-6	Th	June 6 - July 25	5:45-6:45pm	\$81 / \$121	June 1
-----	----	------------------	-------------	--------------	--------

3-4	Sa	June 8 - July 27	12:00-12:45pm	\$81 / \$121	June 3
-----	----	------------------	---------------	--------------	--------

4-6	Sa	June 8 - July 27	12:45-1:45pm	\$81 / \$121	June 3
-----	----	------------------	--------------	--------------	--------

3-4	Tu	June 11 - July 23	9:00-9:45am	\$81 / \$121	June 6
-----	----	-------------------	-------------	--------------	--------

4-6	Tu	June 11 - July 23	9:45-10:45am	\$81 / \$121	June 6
-----	----	-------------------	--------------	--------------	--------

3-4	Tu,Th	Aug. 1 - Aug. 8	12:00-12:45pm	\$37 / \$56	July 26
-----	-------	-----------------	---------------	-------------	---------

4-6	Tu,Th	Aug. 1 - Aug. 8	12:45-1:45pm	\$37 / \$56	July 26
-----	-------	-----------------	--------------	-------------	---------

REGISTER ONLINE: bit.ly/lpdregisteronline ▶

ALL STAR SPORTS

ALL STAR SOCCER ^{ZP}

📍 Lisle Community Park | 1825 Short Street, Lisle
Grass area east of basketball courts / behind the skate park

This class is designed to teach children the basics of soccer. Controlling the ball, dribbling, passing, and shooting will be covered through fun games that keep everyone moving. This class is great for coordination and self-esteem.

This class is a co-op with Woodridge Park District.

NO CLASS: July 4 & July 6

AGE	DAY	DATE	TIME	R/NR FEE	REG. BY
3-4	Th	June 6 - July 25	3:00-3:45pm	\$81 / \$121	June 1

4-6	Th	June 6 - July 25	3:45-4:45pm	\$81 / \$121	June 1
-----	----	------------------	-------------	--------------	--------

3-4	Sa	June 8 - July 27	10:00-10:45am	\$81 / \$121	June 3
-----	----	------------------	---------------	--------------	--------

4-6	Sa	June 8 - July 27	10:45-11:45am	\$81 / \$121	June 3
-----	----	------------------	---------------	--------------	--------

3-4	Tu	June 11 - July 23	11:00-11:45am	\$81 / \$121	June 6
-----	----	-------------------	---------------	--------------	--------

4-6	Tu	June 11 - July 23	11:45am-12:45pm	\$81 / \$121	June 6
-----	----	-------------------	-----------------	--------------	--------

3-4	Tu,Th	Aug. 1 - Aug. 8	10:00-10:45am	\$37 / \$56	July 26
-----	-------	-----------------	---------------	-------------	---------

4-6	Tu,Th	Aug. 1 - Aug. 8	10:45-11:45am	\$37 / \$56	July 26
-----	-------	-----------------	---------------	-------------	---------

REGISTER ONLINE: bit.ly/lpdregisteronline ▶

ALL STAR SPORTS

SOCCER SKILLS ^{ZP}

📍 Woodridge ARC | 8201 Janes Avenue, Woodridge

This program includes speed and agility drills to improve each player's soccer game by allowing for a more powerful shot, increased range on the field and efficient change of direction. Basic skills of dribbling, shooting, passing and spacing are covered and expanded upon. Players learn the importance of movement away from the ball and the importance of each position through game situations.

This class is a co-op with Woodridge Park District.

AGE	DAY	DATE	TIME	R/NR FEE	REG. BY
7-9	M	June 10 - July 22	5:45-6:45pm	\$62 / \$93	June 3

REGISTER ONLINE: bit.ly/lpdregisteronline ▶

ALL STAR SPORTS
BASEBALL SKILLS ^{ZP}

📍 Woodridge ARC | 8201 Janes Avenue, Woodridge

Our top notch baseball trainers will cover the importance of proper mechanics, rotational hitting, bunting, fielding, pitching and catching. Speed and agility will be added to increase core strength and mobility for added bat speed, range in the field and linear speed for base running. In-game strategies will be taught to increase each player's overall knowledge.

This class is a co-op with Woodridge Park District.

EQUIPMENT: Please bring your own glove and water bottle. You may bring your own bat.

NO CLASS: July 5

AGE	DAY	DATE	TIME	R/NR FEE	REG. BY
7-9	F	June 7 - July 26	5:45-6:45pm	\$62 / \$93	June 2

REGISTER ONLINE: bit.ly/lpdregisteronline ▶

ALL STAR SPORTS
BASKETBALL SKILLS ^{ZP}

📍 Woodridge ARC | 8201 Janes Avenue, Woodridge

Come and learn the proper techniques on passing, shooting, dribbling etc. The breakdown of offensive and defensive strategies will also be covered. Teamwork and positive play are highly stressed, but the main objective is to have fun. Equipment will be provided.

This class is a co-op with Woodridge Park District.

AGE	DAY	DATE	TIME	R/NR FEE	REG. BY
7-9	W	June 12 - July 24	5:45-6:45pm	\$62 / \$93	June 5

REGISTER ONLINE: bit.ly/lpdregisteronline ▶

ALL STAR SPORTS
FOOTBALL SKILLS ^{ZP}

📍 Woodridge ARC | 8201 Janes Avenue, Woodridge

Come and learn the proper techniques on passing, receiving, blocking, and kicking. The breakdown of offensive and defensive strategies will also be covered. Teamwork and positive play are highly stressed, but the main objective is to have fun.

This class is a co-op with Woodridge Park District.

NO CLASS: July 5

AGE	DAY	DATE	TIME	R/NR FEE	REG. BY
8-10	F	June 7 - July 26	11:45am-12:45pm	\$62 / \$93	June 2

REGISTER ONLINE: bit.ly/lpdregisteronline ▶

YOUTH TRACK, FIELD & FITNESS ^{ZP}

📍 Jefferson Jr. High School Track | 7200 Janes Avenue, Woodridge

This class gets kids excited about exercise and learning about track and field, one of the oldest sports. Participants learn the fundamentals involved with improving flexibility, developing core-strength, improving balance, proper stretching, body positioning, cool-down techniques, and other fitness concepts as they relate to exercising. Boys and girls will participate in fitness games as well as sprints, relays, long-distance walking, running hurdles, long jump, discus throw and other track and field events. Children participate in a fun-filled track and field meet on the last day of class.

This class is a co-op with Woodridge Park District.

NOTE: Please bring a water bottle to class.

NO CLASS: July 4

AGE	DAY	DATE	TIME	R/NR FEE	REG. BY
7-10	Th	May 30 - July 11	4:45-5:30pm	\$75 / \$112	May 23
11-14	Th	May 30 - July 11	5:30-6:15pm	\$75 / \$112	May 23

7-10	Th	July 18 - Aug. 22	4:45-5:30pm	\$75 / \$112	July 11
11-14	Th	July 18 - Aug. 22	5:30-6:15pm	\$75 / \$112	July 11

REGISTER ONLINE: bit.ly/lpdregisteronline ▶

PEE WEE TRACK, FIELD & FITNESS ^{ZP}

📍 Jefferson Jr. High School Track | 7200 Janes Avenue, Woodridge

Run and jump in this fun class! Tots will be introduced to throwing (noodles for javelin, tennis balls for shot-put, soft frisbees for discus), jumping (low hurdles, long-jump), running (short distance, long distance, relay races), balance, body movement, and stretches. The session will conclude with a basic mini track and field meet on the last day of class. This class will give kids a positive first step into the sport of track and field.

This class is a co-op with Woodridge Park District.

NOTE: Please bring a water bottle to class.

NO CLASS: July 4

AGE	DAY	DATE	TIME	R/NR FEE	REG. BY
4-6	Th	May 30 - July 11	4:00-4:45pm	\$75 / \$112	May 23
4-6	Th	July 18 - Aug. 22	4:00-4:45pm	\$75 / \$112	July 11

REGISTER ONLINE: bit.ly/lpdregisteronline ▶

CHICAGO FISHING SCHOOL
EXTREME FUN FISHING CAMP ^{2P}

📍 Lisle Community Park, Fishing Pond | 1825 Short Street, Lisle

Get ready to catch a lot of fish! Anglers will have fun fishing, learning about the history of fishing and great shore fishing tackle. Campers will learn speed fishing from World Record setting Johnny Wilkins of Team USA. This camp is appropriate for all levels.

NOTES: All fishing gear will be supplied with bait and tackle. No outside fishing tackle allowed. Bring a hat, sunglasses, sunblock, water bottle, and a snack.

AGE	DAY	DATE	TIME	R/NR FEE	REG. BY
9-15	M-F	June 10 - June 14	9:00am-4:00pm	\$375 / \$425	June 3
9-15	M-F	July 15 - July 19	9:00am-12:30pm	\$195 / \$245	July 8

REGISTER ONLINE: bit.ly/lpdregisteronline ▶

THUNDER & LIGHTNING SPORTS ACADEMY
OUTDOOR BASKETBALL CAMP ^{2P}

📍 Lisle Community Park Basketball Court | 1825 Short Street, Lisle

No previous knowledge of basketball is necessary. Classes will teach the fundamentals of dribbling, passing, and shooting. Then, we will play fun games, modified games, and drills using the fundamental principles of basketball that were taught. Next, we will move into zone and person-to-person offensive, defensive, and team strategies. Lastly, we will have game / tournament play. New and returning students are welcome. Our focus is to take each individual student's skills to the next level under the guidance of an experienced coach. Prizes will be given.

AGE	DAY	DATE	TIME	R/NR FEE	REG. BY
6-8	M,W	June 3 - June 26	1:00-2:00pm	\$130 / \$190	May 28
9-12	M,W	June 3 - June 26	2:00-3:00pm	\$130 / \$190	May 28
6-8	Sa	June 8 - July 27	12:30-1:30pm	\$130 / \$190	June 1
9-12	Sa	June 8 - July 27	1:30-2:30pm	\$130 / \$190	June 1
6-8	M,W	July 8 - July 31	1:00-2:00pm	\$130 / \$190	June 29
9-12	M,W	July 8 - July 31	2:00-3:00pm	\$130 / \$190	June 29

REGISTER ONLINE: bit.ly/lpdregisteronline ▶

THUNDER & LIGHTNING SPORTS ACADEMY
TENNIS LESSONS ^{2P}

📍 Community Park Tennis Courts | 1825 Short Street, Lisle

QUICKSTART: No previous knowledge of tennis is necessary. Hand-eye and racquet skills are developed along with stroke development. New and returning students are welcome. Our focus is to take each individual student's skills to the next level under the guidance of an experienced coach.

BEGINNERS & YOUTH: No previous knowledge of tennis is necessary. Classes will consist of teaching fundamentals of tennis and then playing fun and modified games using the principles of tennis that were taught. Then, we will move into scorekeeping with individual and doubles tournament matches. New and returning students are welcome. Our focus is to take each individual student's skills to the next level under the guidance of an experienced coach.

EQUIPMENT: Please bring your own tennis racket. **NO CLASS:** July 6

QUICKSTART

AGE	DAY	DATE	TIME	R/NR FEE	REG. BY
5-7	Tu,Th	June 4 - June 27	9:15-10:00am	\$130 / \$190	May 28
5-7	Sa	June 8 - Aug. 3	9:15-10:00am	\$130 / \$190	June 1
5-7	Tu,Th	July 9 - Aug. 1	9:15-10:00am	\$130 / \$190	July 2

BEGINNERS

AGE	DAY	DATE	TIME	R/NR FEE	REG. BY
8-11	Tu,Th	June 4 - June 27	10:00-11:00am	\$130 / \$190	May 28
8-11	Sa	June 8 - Aug. 3	10:00-11:00am	\$130 / \$190	June 1
8-11	Tu,Th	July 9 - Aug. 1	10:00-11:00am	\$130 / \$190	July 2

YOUTH

AGE	DAY	DATE	TIME	R/NR FEE	REG. BY
12-18	Tu,Th	June 4 - June 27	11:00am-12:00pm	\$130 / \$190	May 28
12-18	Sa	June 8 - Aug. 3	11:00am-12:00pm	\$130 / \$190	June 1
12-18	Tu,Th	July 9 - Aug. 1	11:00am-12:00pm	\$130 / \$190	July 2

REGISTER ONLINE: bit.ly/lpdregisteronline ▶



TEAM ONE
LACROSSE
 ACHIEVE YOUR **INCREDIBLE**

BOYS SPRING FIRST STICKS

K-5th Grade Boys
 (Beginner/Entry Level Players)
Wednesdays, April 17 - May 22
 from 5:00-6:00pm

REGISTER ONLINE: t1lax.com ▶

ILLINOIS PERFORMANCE VOLLEYBALL
VOLLEYBALL SKILLS TRAINING ^{ZP}

📍 Woodridge ARC | 8201 Janes Avenue, Woodridge

New to the game? Interested in playing volleyball at school, or taking your game to the next level with club? If any of those are true, then this is right for you! The IPV program is designed to improve your setting, passing, serving, and hitting volleyball skills. Our coaches are trained to help you prepare for the next level in a fun and competitive atmosphere.

This class is a co-op with Woodridge Park District.

NO CLASS: September 2

AGE	DAY	DATE	TIME	R/NR FEE	REG. BY
6-9	M	June 24 - July 29	6:00-7:00pm	\$66 / \$104	June 17
9-14	M	June 24 - July 29	7:00-8:00pm	\$66 / \$104	June 17

6-9	M	Aug. 12 - Sept. 23	6:00-7:00pm	\$66 / \$104	Aug. 5
9-14	M	Aug. 12 - Sept. 23	7:00-8:00pm	\$66 / \$104	Aug. 5

REGISTER ONLINE: bit.ly/lpdregisteronline ▶

CAMP SPORTS & SORTS ^{ZP}

📍 Woodridge ARC | 8201 Janes Avenue, Woodridge

This specialized athletic program emphasizes instruction, participation, and fun. Camp focuses on basic sports and also includes creative athletic games with a twist.

This class is a co-op with Woodridge Park District.

EQUIPMENT: Please bring your own glove and water bottle. You may bring your own bat.

AGE	DAY	DATE	TIME	R/NR FEE	REG. BY
7-10	M-F	June 3 - June 7	9:00-11:30am	\$60 / \$90	May 24
7-10	M-F	June 10 - June 14	9:00-11:30am	\$60 / \$90	June 3
7-10	M-F	June 17 - June 21	9:00-11:30am	\$60 / \$90	June 10
7-10	M-F	June 24 - June 28	1:00-3:30pm	\$60 / \$90	June 17
7-10	M-F	July 8 - July 12	9:00-11:30am	\$60 / \$90	July 1
7-10	M-F	July 15 - July 19	9:00-11:30am	\$60 / \$90	July 8
7-10	M-F	July 22 - July 26	9:00-11:30am	\$60 / \$90	July 15
7-10	M-F	July 29 - Aug. 2	1:00-3:30pm	\$60 / \$90	July 22

REGISTER ONLINE: bit.ly/lpdregisteronline ▶

ILLINOIS PERFORMANCE VOLLEYBALL
VOLLEYBALL SKILLS CAMP ^{ZP}

📍 Woodridge ARC | 8201 Janes Avenue, Woodridge

New to the game? Interested in playing volleyball at school, or taking your game to the next level with club? If any of those are true, then this is right for you! The IPV Volleyball Skills Camp is designed to improve your setting, passing, serving, and hitting volleyball skills. Our coaches are trained to help you prepare for the next level in a fun and competitive atmosphere.

This class is a co-op with Woodridge Park District.

BEGINNER: For participants that have no middle school or club volleyball experience

INTERMEDIATE: For participants that have middle school and/or club volleyball experience

BEGINNER

AGE	DAY	DATE	TIME	R/NR FEE	REG. BY
8-14	M-F	June 10 - June 14	9:00-10:30am	\$82 / \$116	June 3
8-14	M-F	June 24 - June 28	9:00-10:30am	\$82 / \$116	June 17
8-14	M-F	July 15 - July 19	1:00-2:30pm	\$82 / \$116	July 8
8-14	M-F	July 29 - Aug. 2	9:00-10:30am	\$82 / \$116	July 22

INTERMEDIATE

AGE	DAY	DATE	TIME	R/NR FEE	REG. BY
8-14	M-F	June 10 - June 14	10:30am-12:00pm	\$82 / \$116	June 3
8-14	M-F	June 24 - June 28	10:30am-12:00pm	\$82 / \$116	June 17
8-14	M-F	July 15 - July 19	2:30-4:00pm	\$82 / \$116	July 8
8-14	M-F	July 29 - Aug. 2	10:30am-12:00pm	\$82 / \$116	July 22

REGISTER ONLINE: bit.ly/lpdregisteronline ▶



SEVEN BRIDGES

ICE SKATING LESSONS 2P

📍 Seven Bridges Ice Arena | 6690 IL-53, Woodridge

The Seven Bridges Skating Academy offers programs for anyone with a desire to master the skill of ice skating. We have developed a world-class curriculum that enables all participants to achieve their goals, whether that is to simply learn to ice skate for fun or to become a hockey player/figure skater. Our instructional staff are trained professionals with a passion for ice sports. They provide beginners an environment to succeed while keeping each class fun.

PARENT/TOT: This class is a great way to introduce your tot to the ice while being able to skate with them! They will learn to stand and support themselves on the ice, fall down and get back up, and skate through fun games and activities.

TOTS: This is an introductory class designed for children ages 4 -5 with no prior skating experience to build confidence while learning the basic skills of skating. These classes are designed to help children develop the ABCs of movement – agility, balance, coordination, and speed.

BASIC 1: The basic skills levels teach the fundamentals of skating and provide the best foundation for figure skating and hockey. Skaters will learn and master forward and backward skating, stops, edges, crossovers, and turns. These levels are essential for skaters to advance to spins and jumps.

TEEN/ADULT: Our teen/adult basics class is “at your own pace” and is perfect for beginners, continuing adult skaters, or skaters who are returning to the ice after years of hiatus.

EQUIPMENT: Skates are required. Warm clothing is recommended. Skates can be rented at the ice rink. Skate rental is \$4 or purchase a punch card for 11 rentals for \$40.

MAKE-UP CLASSES: Classes missed may be made up on any day and time that the skater's current level is offered. No prior notification is necessary. On the day you are making up, please check in at the information table to obtain a sticker. All make-ups must be made up in the same session. No make-ups will cross over to the next session or on the first week of a new session.

NO CLASS: July 5 & July 8



PARENT/TOT

AGE	DAY	DATE	TIME	R/NR FEE	REG. BY
2-5	F	June 21 - Aug. 9	5:40-6:10pm	\$169 / \$244	June 15
2-5	M	June 24 - Aug. 12	5:40-6:10pm	\$169 / \$244	June 15

TOTS

AGE	DAY	DATE	TIME	R/NR FEE	REG. BY
4-5	F	June 21 - Aug. 9	5:40-6:10pm	\$159 / \$227	June 15
4-5	M	June 24 - Aug. 12	5:40-6:10pm	\$159 / \$227	June 15

BASIC 1

AGE	DAY	DATE	TIME	R/NR FEE	REG. BY
6-13	F	June 21 - Aug. 9	5:40-6:20pm	\$169 / \$244	June 15
6-13	M	June 24 - Aug. 12	5:50-6:30pm	\$169 / \$244	June 15

TEEN/ADULT

AGE	DAY	DATE	TIME	R/NR FEE	REG. BY
14+	F	June 21 - Aug. 9	5:40-6:20pm	\$169 / \$244	June 15
14+	M	June 24 - Aug. 12	5:50-6:30pm	\$169 / \$244	June 15

REGISTER ONLINE: bit.ly/lpdregisteronline ▶



JOIN A SUMMER LEAGUE!

The Lisle Park District offers league play for both youth and adults. Enjoy some friendly competition while having fun!

FOR MORE DETAILS, SEE PAGE 79-81 ▶



SEVEN BRIDGES
HOCKEY LESSONS ZP

📍 Seven Bridges Ice Arena | 6690 IL-53, Woodridge

Seven Bridges' Learn to Play Hockey programs are designed around USA Hockey's ADM model, which creates a relaxed learning environment for participants to learn the fundamental skills of skating for ice hockey. The non-competitive atmosphere not only makes a child's first experience with skating fun but also creates an environment in which they can excel. The program operates under the premise that if a player's introduction to the sport is encouraging, they will develop a lifetime love of the game.

LITTLE HOCKEY: No prior instruction necessary. Classes are designed to help children develop the ABC's of movement - agility, balance, coordination, and speed. All classes are taught by incorporating the introduction and development of skills through professional instruction in a fun, safe and positive environment.

BEGINNER HOCKEY: No prior instruction necessary. This class teaches the fundamentals of skating and provides the best foundation for figure skating and hockey. Skaters will learn and master forward and backward skating, stops, edges, crossovers, and turns. All classes are well-structured with a focus on proper skill development and mastery through professional instruction in a fun, safe, social, and positive environment.

EQUIPMENT: Hockey helmet and skates required. Hockey gloves and warm clothing are recommended. Skates can be rented at the ice rink. Skate rental is \$4 or purchase a punch card for 11 rentals for \$40.

MAKE-UP CLASSES: Classes missed may be made up on any day and time that the skater's current level is offered. No prior notification is necessary. On the day you are making up, please check in at the information table to obtain a sticker. All make-ups must be made up in the same session. No make-ups will cross over to the next session or on the first week of a new session.

NO CLASS: July 5 & July 8

LITTLE HOCKEY

AGE	DAY	DATE	TIME	R/NR FEE	REG. BY
3-5	F	June 21 - Aug. 9	4:40-5:10pm	\$159 / \$227	June 15
3-5	M	June 24 - Aug. 12	5:10-5:40pm	\$159 / \$227	June 15

REGISTER ONLINE: bit.ly/lpdregisteronline ▶

BEGINNER HOCKEY

AGE	DAY	DATE	TIME	R/NR FEE	REG. BY
6-12	F	June 21 - Aug. 9	4:40-5:20pm	\$150 / \$225	June 15
6-12	M	June 24 - Aug. 12	5:10-5:50pm	\$169 / \$244	June 15

REGISTER ONLINE: bit.ly/lpdregisteronline ▶



KIDS KARATE CLUB ZP

📍 Lisle Recreation Center MP Room 1 | 1925 Ohio Street, Lisle

The Kids Karate Club is a high energy, motivational martial arts program developed specifically for kids to have fun while learning. It is a fun and social activity that allows kids to make friends and build positive relationships with their peers. Students will learn stances, strikes, blocks, kicks and sparring techniques, all while building confidence. They will learn about strangers and how to combine the techniques they learn to protect themselves.

This program targets many building blocks for children today: respect, self-esteem, leadership, and making good choices. It is a great opportunity for kids to grow as individuals while learning valuable life skills that extend beyond the classroom. This is a year-round, progressive martial arts program with belt progression through Black Belt.

This program comes with the "Never Miss a Class Guarantee." If a student misses a class (i.e. schedule conflict, sick, etc.) or the center closes for any reason, the missed classes will be replaced with virtual online instructor led classes.

UNIFORMS: Kids Karate Club uniforms are required and are available online at kidskarate.com or from the instructor at class. Parents may participate with their children at no cost other than purchasing a parent helper karate club uniform.

NO CLASS: July 2

SESSION 1 BELT TESTING Tuesday, July 16

WHITE & YELLOW BELT

AGE	DAY	DATE	TIME	R/NR FEE	REG. BY
4-14	Tu	May 14 - July 16	6:00-6:30pm	\$68 / \$99	May 7

ORANGE & GREEN BELT

AGE	DAY	DATE	TIME	R/NR FEE	REG. BY
4-14	Tu	May 14 - July 16	6:30-7:00pm	\$68 / \$99	May 7

BLUE BELT & ABOVE

AGE	DAY	DATE	TIME	R/NR FEE	REG. BY
4-14	Tu	May 14 - July 16	7:00-7:45pm	\$68 / \$99	May 7

REGISTER ONLINE: bit.ly/lpdregisteronline ▶



CHALLENGER SPORTS CHALLENGER SOCCER CAMP ^{ZP}

📍 Lisle Community Park Soccer Field
Short Street & Riverview Drive - East Side of River

Coached by our team of international and US-based staff, our week-long half-day and full-day soccer camps improve your child's soccer skills whilst providing a unique cultural experience.

Formerly known as International Soccer Camps and rooted in British training methodology, these camps introduce our international training tactics to campers across the U.S and Canada. Our curriculum and coaching foundation meets engaging delivery for an all-around positive experience.

Camps are designed for all ages and ability levels, from beginner to advanced players - we use age appropriate practices to help players develop at their own pace, learn brand new skills and become an all-round better player while having an amazing time with our international coaching staff. Your children will enjoy the World Cup small-sided game element to our daily camp session, as well!

We provide an educational approach that uses soccer to teach the core values of responsibility, integrity, respect, sportsmanship and leadership.

By signing up for our camp, you will get access to a virtual coaching world courtesy of Challenger Virtual, motivating players to practice more at home before, during and after their program on the field!

NOTE: Each camper will receive a camp t-shirt and soccer ball.

EQUIPMENT: Please bring shin guards and water to camp each day.

TINY TYKES (4-5) & HALF DAY (6-14) CAMPS

AGE	DAY	DATE	TIME	R/NR FEE	REG. BY
4-5	M-F	July 22 - July 26	8:00-8:45am	\$140 / \$190	July 12
6-14	M-F	July 22 - July 26	9:00am-12:00pm	\$200 / \$250	July 12

REGISTER ONLINE: bit.ly/lpdregisteronline ▶

JAHBAT SOCCER CLUB SOCCER SHOOTING STARS ^{ZP}

📍 Lisle Community Park | 1825 Short Street, Lisle
Grass area east of basketball courts

This popular class is geared toward preparing children for league play. Children have fun and learn the game of soccer by practicing fundamental skills and playing functional scrimmage games.

NOTE: Shin guards are required for participation.

NO CLASS: July 3

RAIN LOCATION: Lisle Recreation Center Athletic Space

AGE	DAY	DATE	TIME	R/NR FEE	REG. BY
3-4	W	May 29 - July 10	5:45-6:15pm	\$65 / \$95	May 22
4-6	W	May 29 - July 10	6:15-6:45pm	\$65 / \$95	May 22
7-10	W	May 29 - July 10	6:45-7:45pm	\$85 / \$125	May 22
3-4	W	July 17 - Aug. 21	5:45-6:15pm	\$65 / \$95	July 10
4-6	W	July 17 - Aug. 21	6:15-6:45pm	\$65 / \$95	July 10
7-10	W	July 17 - Aug. 21	6:45-7:45pm	\$85 / \$125	July 10

REGISTER ONLINE: bit.ly/lpdregisteronline ▶

ALEKS MIHAILOVIC SOCCER MADE IN AMERICA ^{ZP} TRAINING CAMP

📍 Lisle Community Park Soccer Field
Short Street & Riverview Drive - East Side of River

The Aleks Mihailovic Soccer Made in America Training Camp offers a fully integrated program of soccer techniques and tactics. The camp is designed to develop players of all levels. World-class professional clinicians will provide five consecutive half-day sessions of soccer instruction. This program emphasizes the psychological dimensions of the game such as motivation, confidence, leadership, and game smarts.

Players will be divided into groups according to ability and age. Beginning players will be introduced to the fundamental techniques and apply them in games. Intermediate players who have mastered basic techniques will be challenged and advanced to a higher level.

EQUIPMENT: Participants are required to bring their own soccer ball, shin guards, and water bottle to camp.

NOTE: All participants will receive a t-shirt and take part in an awards ceremony on the last day of camp.

AGE	DAY	DATE	TIME	R/NR FEE	REG. BY
4-14	M-F	July 29 - Aug. 2	2:00-5:00pm	\$169 / \$219	July 22

REGISTER ONLINE: bit.ly/lpdregisteronline ▶



PICKLEBALL INSTRUCTIONAL CLINIC ZP

📍 Abbeywood Park Pickleball Courts | 2211 Abbeywood Drive, Lisle

This clinic provides an instruction to the fundamentals of pickleball play including serving and volleyball techniques, strategy, and the three basic phases of “pickleball point.” This clinic includes practical drills and exhibition game play.

BEGINNER: A supportive environment to introduce and fine-tune your pickleball performance.

INTERMEDIATE: This clinic assumes a basic understanding of serves, returns, dinks, drop shots, court positioning, and scoring. New skills will include drives, lobs, spins, and attacks.

ADVANCED: You must be able to regularly attempt third-shot drops, demonstrate consistency with serves, returns, drops, and dinks, and can hit these shots with accuracy and pace. In this clinic, we will cover attacks, resets, stacking, backhand rolls, and ATPs.

NOTE: Please bring your own paddle.

NO CLASS: July 4

BEGINNER

AGE	DAYS	DATE	TIME	R/NR FEE	REG. BY
18+	Tu, Th	May 7 - May 30	4:00-5:00pm	\$60 / \$70	May 3
18+	Tu, Th	June 4 - June 27	4:00-5:00pm	\$60 / \$70	May 31
18+	Tu, Th	July 2 - July 25	4:00-5:00pm	\$52 / \$62	June 28

INTERMEDIATE

AGE	DAYS	DATE	TIME	R/NR FEE	REG. BY
18+	Tu, Th	May 7 - May 30	5:00-6:00pm	\$60 / \$70	May 3
18+	W, F	May 8 - May 31	9:00-10:00am	\$60 / \$70	May 3
18+	Tu, Th	June 4 - June 27	5:00-6:00pm	\$60 / \$70	May 31
18+	W, F	June 5 - June 28	9:00-10:00am	\$60 / \$70	May 31
18+	Tu, Th	July 2 - July 25	5:00-6:00pm	\$52 / \$62	June 28
18+	W, F	July 3 - July 26	9:00-10:00am	\$60 / \$70	June 28

ADVANCED

AGE	DAYS	DATE	TIME	R/NR FEE	REG. BY
18+	Tu, Th	May 7 - May 30	6:00-7:00pm	\$60 / \$70	May 3
18+	W, F	May 8 - May 31	10:00-11:00am	\$60 / \$70	May 3
18+	Tu, Th	June 4 - June 27	6:00-7:00pm	\$60 / \$70	May 31
18+	W, F	June 5 - June 28	10:00-11:00am	\$60 / \$70	May 31
18+	Tu, Th	July 2 - July 25	6:00-7:00pm	\$52 / \$62	June 28
18+	W, F	July 3 - July 26	10:00-11:00am	\$60 / \$70	June 28

REGISTER ONLINE: bit.ly/lpdregisteronline ▶



ARE YOU LOOKING TO IMPROVE YOUR GOLF GAME? SIGN UP FOR GOLF LESSONS!

Group lessons are available for youth and adult golfers. Get high level instruction from a GolfTEC Certified PGA Coach.

FOR MORE DETAILS, SEE PAGE 38 ▶





SPRING 2024 SEASON			
DATE	1 PLAYER	2 PLAYERS	3 PLAYERS
April 6 - June 15	\$140	\$240	\$290

FALL 2024 SEASON			
Online registration will be available July 1 - August 30			
DATE	1 PLAYER	2 PLAYERS	3 PLAYERS
Sept. 7 - Nov. 9	\$140	\$240	\$290

If you're seeking more competition without the time and commitment of a travel soccer program, consider joining the Classic Soccer League. The Classic Soccer League is a step up from traditional park district leagues and it's geared toward players who want a bit more structure and competition. However, while it is a competitive league, the league's primary objective is to provide a fun, safe, competitive environment for young players to learn.

GAMES

- Some games may be played outside of Lisle or after hours on weekdays.
- Teams will generally be placed in brackets in their own age group or age group range.
- Game formats and rules are age-group specific. For example, a kindergartener will play by less complex rules and with fewer players on a smaller field than a 6th grader.
- The 7-9 week season concludes with a playoff and championship format at each division.

PRACTICES

Classic Soccer League teams practice at least once per week throughout the season. These sessions are led by volunteer coaches. The exact weekday and start time of practices is dependent on the availability of the volunteer coaching team.

WHO CAN REGISTER

Players in Preschool through 8th grade

Beginners through advanced

Individual players

Whole Teams

- Schoolmates and friends may be grouped to form school-specific or neighborhood-specific teams.
- Groups that register "as a team" need to identify a head coach and/or coaching team
- Maximum and minimum roster sizes apply
- Teams may remain together year to year too

Players are encouraged to remain on the same team for both the fall and spring seasons. This promotes player cohesiveness and team continuity. Players who use their league issued, team-specific uniform for the entire year will benefit from a reduced fee.



REGISTER ONLINE

lislefc.com/rec-classic-soccer-league

LEAGUE OPERATED BY LISLE FOOTBALL CLUB

630-363-9191 • LisleDragons@comcast.net

TRAVEL SOCCER PROGRAM

SPRING 2024 SEASON APRIL 6 - JUNE 15

Lisle Football Club is a community based organization that provides soccer programs at various skill, commitment and cost levels for youth players age 5 and older.

The travel teams, a.k.a. the Dragons, offer a competitive platform without the overboard pressure on young players. In operation for nearly 20 years, the Dragons have earned an incredible reputation for delivering quality programs and outstanding coaching.

Our mission is to provide a fun, positive environment to learn, play and compete. The club's culture and fun, positive environment keeps young players interested in playing season after season, which is great for the health of our community's youth.



SPRING 2024 TRYOUTS

HIGH SCHOOL GIRLS (Birth Years 2010-2006)	YOUTH BOYS (Birth Years 2010-2017)	YOUTH GIRLS (Birth Years 2010-2017)	HIGH SCHOOL BOYS (Birth Years 2010-2006)
May 5	May 7 & May 8	May 14 & May 15	September 29



REGISTER ONLINE

lislefc.com/tryouts

LEAGUE OPERATED BY LISLE FOOTBALL CLUB

630-363-9191 • LisleDragons@comcast.net



LEAGUES

YOUTH & ADULT

RECREATION MANAGER

ZP Zach Price, CPRP

Recreation Manager - Athletics & Fitness

zprice@lisleparkdistrict.org

630-353-4304

VISIT US ONLINE

lisleparkdistrict.org/athletics

REGISTER ONLINE

bit.ly/lpdregisteronline





FLAG FOOTBALL LEAGUE ZP

📍 Woodridge ARC | 8201 Janes Avenue, Woodridge

Girls and boys will learn the basics of the game of football in this 6v6 league on a 30 x 70 yard football field. Players receive a NFL logo jersey and a flag belt.

Practices begin the week of July 29 and will be held once a week at a local park. The practice schedule will be chosen by the Volunteer Coach. Families should expect to hear their team schedule following the coaches meeting.

Games are held once per week and will take place on Sundays, beginning on August 11. Each team will play at least 8 regular season game. Game start times can range from 9:00am until 3:00pm. Games may be in Downers Grove, Woodridge or Westmont as this is a cooperative program between the Downers Grove, Lisle, Westmont and Woodridge Park Districts.

This league is a co-op with Woodridge, Downers Grove, and Westmont Park Districts.

AGE: Register your child in the grade they will attend in the fall.

NO GAMES: September 1

NOTE: Registration deadline is July 12. Registrations after this date will be placed on a wait list.

VOLUNTEER COACHES: Volunteer coaches are needed. If interested, please indicate at time of registration. A mandatory coach meeting will be held on Tuesday, July 23.

GRADE	DAY	DATE	TIME	R/NR FEE	REG. BY
K	Su	July 28 - Oct. 20	Varies	\$115 / \$167	July 12
1-2	Su	July 28 - Oct. 20	Varies	\$125 / \$177	July 12
3-4	Su	July 28 - Oct. 20	Varies	\$125 / \$177	July 12
5-6	Su	July 28 - Oct. 20	Varies	\$125 / \$177	July 12
7-8	Su	July 28 - Oct. 20	Varies	\$125 / \$177	July 12

REGISTER ONLINE: bit.ly/lpdregisteronline ▶



CUP-IN-HAND KICKBALL LEAGUE ZP

📍 Lisle Community Park Field 3 | 1825 Short Street, Lisle

You've joined us for our tournament, now join us for our Cup-in-Hand Kickball League! Unsure what this is? Here is how you play: all active players (all defensive fielders and offensive kickers/runners) MUST have liquid (any liquid is allowed, including water) in their cups above the designated line (the 2nd groove in a standard Solo Cup) at all times while playing our all-time favorite game of kickball! You'll be sure to have fun and laugh a lot!

NOTE: Clear league cups will be provided to each team.

TEAM: 12 person max on all rosters; 8 teams max

VIEW LEAGUE RULES: bit.ly/LPDCIHLeagueRules

AGE	DAY	DATE	TIME	TEAM FEE	REG. BY
21+	W	May 1 - June 19	6:30-9:30pm	\$400	Apr. 20
21+	W	July 10 - Aug. 28	6:30-9:30pm	\$400	June 22

REGISTER ONLINE: bit.ly/lpdregisteronline ▶



WANT TO JOIN A GOLF LEAGUE?

River Bend Golf Club offers Youth, Ladies, and Senior Golf Leagues. All skill levels welcome.

FOR MORE DETAILS, SEE PAGE 37 ▶



SUMMER SOFTBALL LEAGUE ^{2P}

📍 Lisle Community Park Field 2 & 4 | 1825 Short Street, Lisle

**SESSION 1 TEAMS MUST BE REGISTERED BY:
FRIDAY, APRIL 12**

**SESSION 2 TEAMS MUST BE REGISTERED BY:
FRIDAY, JUNE 14**

RETURNING TEAM: A returning team is any team that played in the 2023 summer softball league. You may only register for the same night you played the previous season. If you wish to switch nights, you are now considered a new team and must wait until the new team registration.

NEW TEAM: A new team is any team that hasn't played in our softball league before, any team who played in a past season but not the 2023 summer season, or any team that played in the 2023 summer season but wishes to switch nights.

SUMMER & FALL SOFTBALL LEAGUE DETAILS

- All leagues are double headers
- Max # of teams for all leagues is 8
- Outfield fences (breakaway not permanent)
- Season runs roughly 8 weeks
(7 weeks of games, 1 week of tournament play)
- ASA Sanctioned League

REGISTRATION DETAILS

- Non-refundable deposit of \$100 must be provided at time of registration
- Registration can be dropped off at the Lisle Recreation Center front desk. No phone, email, or fax registration will be taken.

VISIT OUR LEAGUE WEBSITE FOR MORE DETAILS:
leaguelineup.com/lisleparkdistrictadultsoftball ▶

CO-REC 12" SOFTBALL (SESSION 1)

*No Games on May 27

AGE	LEAGUE	DAY	DATE	TIME (ANYTIME BETWEEN)	TEAM FEE
18+	Co-Rec	M	Apr. 22 - June 17*	5:30-11pm	\$790

MENS 12" SOFTBALL (SESSION 1)

AGE	LEAGUE	DAY	DATE	TIME (ANYTIME BETWEEN)	TEAM FEE
18+	Men's Rec	Tu	Apr. 23 - June 18	5:30-11pm	\$790
18+	Men's Competitive	Th	Apr. 25 - June 20	5:30-11pm	\$790

CO-REC 12" SOFTBALL (SESSION 2)

AGE	LEAGUE	DAY	DATE	TIME (ANYTIME BETWEEN)	TEAM FEE
18+	Co-Rec	M	July 8 - Aug. 26	5:30-11pm	\$790

MENS 12" SOFTBALL (SESSION 2)

AGE	LEAGUE	DAY	DATE	TIME (ANYTIME BETWEEN)	TEAM FEE
18+	Men's Rec	Tu	July 9 - Aug. 27	5:30-11pm	\$790
18+	Men's Competitive	Th	July 11 - Aug. 29	5:30-11pm	\$790

REGISTER ONLINE: bit.ly/lpdregisteronline ▶

Fall Softball League details will be available on our league website by June 15. They will also be featured in our fall program guide available on August 1.



LISLE PARK DISTRICT RENTALS



LISLE RECREATION CENTER

Multipurpose Room 1 & 2 are available for meetings and gatherings both small and large with a retractable wall to divide the room into two. The space is equipped with an in-room sink, Wi-Fi, and projection screens. There is also a kitchen available with any room rental for an additional fee. The multipurpose room is ideal for meetings or any other event you may have.

Rentals are available all year, Monday-Friday from 9:00am-5:00pm, pending availability or unless previously scheduled for park district functions.



PICNIC SHELTERS

We have three shelters available to rent in Community Park. We also offer park rentals at Beau Bien, Leask Lane, Peach Creek, Surrey Ridge, and Woodglenn parks. With your park rental you are only renting the shelter.



ATHLETIC FIELDS

We have fields available for basketball, tennis, soccer, baseball or softball. Lisle Community Park, Surrey Ridge Athletic Complex, Woodglenn Park, and River Road Park are available to rent.



SEA LION AQUATIC PARK

Sea Lion Aquatic Park offers birthday parties and private facility rentals during our regular season.

[For more details, see pages 26-27](#) ▶



THE MUSEUMS AT LISLE STATION PARK

A unique place to gather - plan your next party, meeting, special event, or school group field trip at The Museums at Lisle Station Park!

[LEARN MORE: museumsatlislestation.org](https://museumsatlislestation.org) ▶



VAN KAMPEN STAGE

Located in Community Park next to a walking trail and nestled near the Community Park pond, the stage is ideal for special events, small gatherings, or wedding ceremonies.



GARDEN PLOTS

Do you love to garden but don't have the space? We can help! Grow your own fresh, organic produce by renting a garden plot! Located on the south side of River Road Park, 5510 River Road in Lisle, each plot measures 10' x 15'. Gardeners have a choice between plots tilled by Lisle Park District staff or plots that they can till themselves. Adjacent plots cannot always be guaranteed. Water is not supplied - gardeners are required to bring water to water their own plots. Garden plots require a \$50 security deposit. This deposit is refundable if gardener follows all rules and regulations.

2024 SEASON: April 1 - November 1

RENTAL FEE: Residents \$45 | Nonresidents \$65

FOR MORE INFORMATION

Alexis McCurdy

Recreation Manager - Customer Service & Cultural Arts
amccurdy@lisleparkdistrict.org

630-353-4303

lisleparkdistrict.org/rentals



SCAN TO LEARN MORE



SENIOR CENTER

The Lisle Park District is proud to have ONE OF THE BEST 50+ PROGRAMS in DuPage County!

1925 Ohio Street, Lisle
 (NE Entrance, Door #5)

630-964-3410, ext. 0

FACILITY MANAGER

DB Debbie Breihan

Recreation Manager - Seniors

dbreihan@lisleparkdistrict.org

630-353-4344

VISIT US ONLINE

lisleseniorcenter.org

FOLLOW US ON FACEBOOK

f [lisleseniorcenter](https://www.facebook.com/lisleseniorcenter)

HOURS OF OPERATION

MONDAY

9:30am-3:00pm

TUESDAY

9:30am-3:00pm

WEDNESDAY

9:30am-3:00pm

THURSDAY

9:30am-4:00pm

FRIDAY

Open for special programs
 and parties only



SCAN TO VIST US ONLINE

The Lisle Park District Senior Center offers an endless list of programs and trips for 50+ active adults who are looking for fun, social, daily activities. Programs at the Senior Center focus exclusively on active adults, age 50 and better. We offer day trips, as well as daily drop-in programs held at our Senior Center.

The following list is just a small sample of the many quality 50+ programs and trips we offer each season:

- Recreational and educational programming
- Parties, speakers and lunches
- Games such as Bingo, Bridge and Wii Bowling
- Day trips to the theater, casinos and museums
- Ethnic and educational tours and boat cruises
- Fitness classes for active adults such as Yoga, ZUMBA and Strength & Bone Density



We publish all 50+ programs and trips in a publication called **BEYOND BINGO!** Stop by during our business hours (see page 83) to pick up a copy or view our guide online.

[VIEW BEYOND BINGO ►](#)

[LISLESENIORCENTER.ORG ►](https://www.lisleseniorecenter.org)



LISLE SENIOR CENTER MEMBERSHIPS

WHERE TO PURCHASE YOUR MEMBERSHIP CARD

📍 Lisle Recreation Center Front Desk | 1925 Ohio Street, Lisle
 🗓️ Monday-Friday ⌚ 9:00am-5:00pm

You will need to have an online account in order to receive a membership card. See page 93.

The Senior Center Membership is intended for those individuals who participate in Senior Center drop-in programs on a weekly basis. Memberships are NOT needed to attend registered trips or programs at the Senior Center. **MEMBERSHIP BENEFITS INCLUDE:**

- Unlimited visits during Senior Center hours for drop-in programs
- Priority registration for AARP tax appointments
- Cards, shufflers, games and other items needed for the programs
- Member Appreciation Holiday Party!

Senior Memberships are good for 1 year from date of purchase

MEMBERSHIP	RESIDENT FEE	NONRESIDENT FEE
INDIVIDUAL	\$52	\$59
COUPLE	\$78	\$85
90+ INDIVIDUAL	\$26	\$33
90+ COUPLE	\$39	\$46

DAILY FEE	RESIDENT FEE	NONRESIDENT FEE
	\$2 per day	\$3 per day

If you want to come to a drop-in program occasionally, but don't want to pay for a membership, you have the option to pay a daily fee.

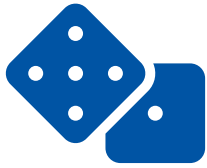

WEEKLY DROP-IN PROGRAMS

To participate in drop-in programs you must purchase a Senior Center membership or pay a daily fee



CASH BINGO

MONDAY
 10:00-11:30AM

\$1 for 2 cards. Enjoy a variety of bingo games sure to challenge your mind and luck! Birthdays will be celebrated on the third Monday of each month with a special treat for those celebrating a birthday during that month.

BIRTHDAY CAKE PROVIDED BY: **INDEPENDENCE VILLAGE**
NAPERVILLE



MAH JONGG

TUESDAY
 9:30AM

Mah Jongg is an ancient tile game played by many cultures. Players use skill, wit and good fortune to build hands by drawing and discarding tiles. This group plays the American version of Mah Jongg. All levels are welcome but please note that this game does take time, patience and good concentration skills to play proficiently. Basic rules are available at the Senior Center for beginners to review prior to attending.



CANASTA

WEDNESDAY
 11:00AM

Join this friendly and ever-growing group to play the Hand & Foot and Hand, Foot & Elbow versions of this all-time favorite card game. Rules are available at the Senior Center front desk for those needing to refresh and brush up on their skills prior to attending.



BRIDGE

THURSDAY
 12:45PM

Join this friendly group for an afternoon of drop-in bridge. A basic knowledge of the game is needed to participate.



CHESS

THURSDAY
 1:00PM

All levels are welcome to join this friendly and dedicated group. Basic knowledge of chess is expected.



RUMMIKUB

THURSDAY
 1:00PM

Combining features of some of the most famous pastimes, such as Mah Jongg, Rummy, Dominoes, and Chess, Rummikub is a stimulating game that requires a large measure of strategy and small dose of luck. A copy of the rules is available at the front desk. Join this friendly group for an afternoon of drop-in bridge. A basic knowledge of the game is needed to participate.



HEALTH RESOURCES

BLOOD PRESSURE SCREENINGS

📍 Lisle Senior Center | 1925 Ohio Street, Lisle

A change in blood pressure, whether high or low, can be an indication of a serious health concern. Regular monitoring of your blood pressure can keep you actively involved in your health care. On the 2nd Monday of each month, Paramedics from Lisle Woodridge Fire Department will be available to check your blood pressure.

NOTE: No appointment necessary

AGE	DAY	DATE	TIME	FEE
50+	M	2nd Monday of the Month	11:00-11:30am	FREE

COURTESY OF:



MEDICARE HELP DESK

📍 Lisle Senior Center | 1925 Ohio Street, Lisle

Receive assistance understanding your Medicare benefits and EOB (explanation of benefits). Please bring all the necessary paperwork and statements.

NOTE: No appointment necessary

AGE	DAY	DATE	TIME	FEE
50+	M	2nd Monday of the Month	11:00am-12:00pm	FREE

COURTESY OF:



SENIOR HEALTH INSURANCE PROGRAM

📍 Lisle Senior Center | 1925 Ohio Street, Lisle

The Senior Health Insurance Program (SHIP), is a free statewide health insurance counseling service for Medicare beneficiaries and their caregivers.

HOW IT CAN HELP YOU

State of Illinois Department of Aging-trained Counselors provide a broad range of information on health insurance coverage for seniors including:

- Medicare A & B (hospital/doctor)
- Medicare C (Medicare Advantage Plans/HMO-PPO-PFFs)
- Medicare D (Prescription Drug Plans)
- Medicaid Programs

WHAT TO BRING TO YOUR APPOINTMENT

- Medicare Card (if currently enrolled)
- Complete list of current medications

HOW TO PROTECT YOUR NEW MEDICARE CARD

- Do not carry it in your wallet
- Always check your Explanation of Benefits (EOB's) for charges that you received
- Report questionable charges
- Make yearly appointments with SHIP counselors

APPOINTMENTS AVAILABLE: Monday and Wednesday

CONTACT	PHONE	EMAIL
Debbie Breihan	630-353-4344	dbreihan@lisleparkdistrict.org

SCHEDULE YOUR APPOINTMENT ►

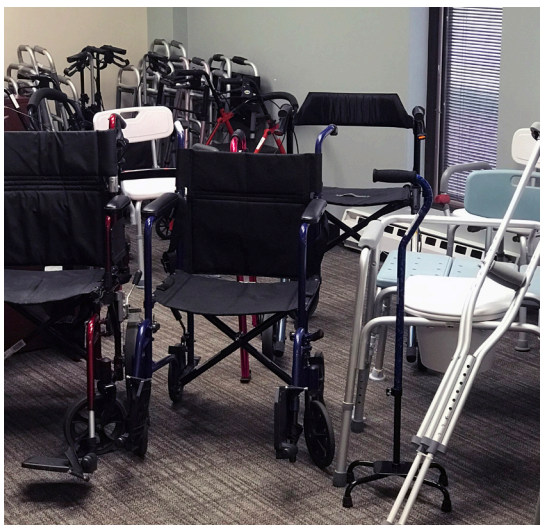

MEDICAL LENDING CLOSET

The following medical equipment is available for loan, **FREE OF CHARGE** for a 3-MONTH PERIOD and may be **RENEWED 1 TIME**:

WHEELCHAIRS	CANES	SHOWER CHAIRS	TUB TRANSFER BENCHES
WALKERS	CRUTCHES	COMMUNES	

TO BORROW OR DONATE MEDICAL EQUIPMENT, CONTACT:

Debbie Breihan | 630-353-4344 | dbreihan@lisleparkdistrict.org

PROGRAMS, PARTIES & TRIPS

RESEARCH A VETERAN DB

📍 Lisle Senior Center | 1925 Ohio Street, Lisle

Demystify the myth that all military records were lost. There's a proven strategy to unravel the military service from WWI & WWII. You'll discover where to kickstart your research, learn crucial questions to ask, and identify must-have records and where to locate them. This is part 1 of the military research strategy.

PRESENTER: Jennifer Holik

AGE	DAY	DATE	TIME	FEE	REG. BY
50+	Th	Apr. 25	10:00-11:00am	\$10	Apr. 22

REGISTER ONLINE: bit.ly/lpdregisteronline ▶

THE GREATEST GENERATION DB

📍 Lisle Senior Center | 1925 Ohio Street, Lisle

Unlock the power of contextual records in your military research journey! You'll explore the second part of research strategy, through an extensive array of historical sources, including unit histories, journals, photos, and maps from all military branches.

PRESENTER: Jennifer Holik

AGE	DAY	DATE	TIME	FEE	REG. BY
50+	Th	May 23	10:00-11:00am	\$10	May 23

REGISTER ONLINE: bit.ly/lpdregisteronline ▶

GENEALOGY MONTHLY DROP-IN DB

📍 Lisle Senior Center | 1925 Ohio Street, Lisle

Let Jennifer, our expert genealogist, help you conquer the challenges of genealogy and military research brick walls. Whether you're a beginner or an experienced researcher, we will provide guidance, tips and resources to help you uncover the hidden stories within your family's history.

PRESENTER: Jennifer Holik

AGE	DATE	TIME	FEE
50+	2nd Monday of the Month	12:00-1:00pm	FREE

NO REGISTRATION NECESSARY

A DAY AT THE RACES DERBY PARTY DB

📍 Lisle Recreation Center, MP Room 1 & 2
1925 Ohio Street, Lisle

Saddle up for a day of southern charm and spirited festivities at our Kentucky Derby party! We'll enjoy lemon chicken with mashed potatoes and vegetables for lunch along with mint julep mocktails and derby pie for dessert. After lunch, you'll experience the thrill of betting on "live" horse-racing as we watch a DVD with past races. You'll use funny money to place your bets and winners will receive themed prizes! Don't forget to don your best hat or bow-tie as prizes will be awarded to the best dressed! Sign up today - as we Run for the Races!

PARTY SPONSORED IN PART BY:



AGE	DAY	DATE	TIME	R/NR FEE	REG. BY
50+	Tu	Apr. 30	12:00-2:00pm	\$20 / \$25	Apr. 22

REGISTER ONLINE: bit.ly/lpdregisteronline ▶

BEAUTIFUL DB

📍 **Depart/Return:** Lisle Senior Center
1925 Ohio Street, Lisle

📍 **Location:** Paramount Theater | Aurora, IL

Before she was the Carole King we know today, she was a young songwriter from Brooklyn trying to make a name for herself. *Beautiful* – The Carole King Musical tells the inspiring true story of King's remarkable rise to stardom as part of a hit songwriting team with her husband Gerry Goffin and going on to become one of the most successful singer, songwriter and musicians in popular music history. Her credits include songs such as "You've Got a Friend," "[You Make Me Feel Like] A Natural Woman," "It's Too Late," "I Feel the Earth Move," "Will You Love Me Tomorrow," "So Far Away," and many more. Along the way, she made more than beautiful music, she wrote the soundtrack to a generation. Your buffet lunch includes garden salad, rolls, roasted pork with apple au jus on the side, roasted red potatoes, broccoli, cookies, and brownies. All non-alcoholic beverages are also included.

NOTE: Fee includes transportation, lunch and ticket.

AGE	DAY	DATE	DEPART	RETURN	R/NR FEE	REG. BY
50+	W	May 22	11:00am	5:00pm	\$75 / \$82	May 1

REGISTER ONLINE: bit.ly/lpdregisteronline ▶



CHICAGO HISTORY MUSEUM DB

📍 **Depart/Return:** Lisle Senior Center
1925 Ohio Street, Lisle

📍 **Location:** Chicago, IL

The Chicago History Museum is a destination for learning, inspiration and civic engagement. Through dynamic exhibitions, tours, programs, digital resources, and special events, the Museum connects people to Chicago's history and to each other.

Today, a museum guide will take us on an hour long guided tour hitting the highlights of Chicago. We'll explore the grandeur of the world fairs of 1893 and 1933, Chicago innovations that changed the world like skyscrapers and modern retail, and the diverse neighborhoods and lively cultural scene.

After the tour, there will be plenty of time to explore the rest of the museum and gift shop on your own. Weather permitting, you may even want to take a walk outside on the Jaffee History Trail.

Our day will begin with lunch in the café with a beautiful view of Lincoln Park. Please choose from The Clark Street BLT, Gold Coast Veggie, Lake Shore Tuna, or North Side Turkey when registering. All meals include homemade chips, chef's choice cookie and a soft drink or water.

NOTE: Fee includes transportation, tour and lunch.

AGE	DAY	DATE	DEPART	RETURN	R/NR FEE	REG. BY
50+	W	May 8	10:15am	4:30pm	\$98 / \$105	May 1

REGISTER ONLINE: bit.ly/lpdregisteronline ▶



BISON BONANZA, BAKERY AND CANDY ADVENTURE DB

📍 **Depart/Return:** Lisle Senior Center
1925 Ohio Street, Lisle

📍 **Location:** Hobart, IN

Get ready for your very own rare encounter with North America's largest native land mammal! You'll literally be surrounded by a bison herd (from the safety of the tour wagon) at the Broken Wagon Bison Ranch. You'll get a true sense of the awesome size, strength and power of these remarkable animals as you watch the one-ton herd lumber by, and if the herd should break into a run, they can hit speeds of 35 to 50 mph and literally make the ground shake! We'll leave time for you to peruse the gift shop.

We'll enjoy a buffet lunch at the family owned, Suzie's Café.

After lunch, we'll stop by County Line Orchard where you won't be able to resist the bakery filled with donuts, pies, cookies, and breads.

Our last stop will be to the famous Albanese Confectionery for a self-guided tour, samples and time to shop!

NOTE: Fee includes transportation, tour and lunch.

AGE	DAY	DATE	DEPART	RETURN	R/NR FEE	REG. BY
50+	W	June 19	9:00am	5:30pm	\$106 / \$113	June 10

REGISTER ONLINE: bit.ly/lpdregisteronline ▶

A BARREL OF FUN IN LONG GROVE: Sock Monkeys, Chocolate, Shopping, and More! DB

📍 **Depart/Return:** Lisle Senior Center
1925 Ohio Street, Lisle

📍 **Location:** Long Grove, IL

Our day begins at the Sock Monkey Museum where you'll see one of the world's largest private collections of sock monkeys. We'll tour the colorful yet educational exhibits which are steeped in sock history - there's even a sockumentary. After the tour, we'll all have a chance to make our very own sock monkey (shown below to the left)!

Our next stop will be down the road at Joanie's Pizzeria where you'll enjoy a generous buffet lunch including salad, pizza, pasta, and a soft drink.

Dessert comes later at Ma and Pa's Candy where you'll make your own chocolate pizza with fun candy toppings and white chocolate "cheese."

Don't worry, we'll leave plenty of time for you to explore the famous Long Grove Covered Bridge and fill your exclusive Long Grove tote bag with goodies from the Creamery, Irish Boutique, Long Grove Confectionery, Apple Haus, and more!

NOTE: Fee includes transportation, tour, sock monkey, lunch, and chocolate pizza.

AGE	DAY	DATE	DEPART	RETURN	R/NR FEE	REG. BY
50+	W	June 5	9:00am	5:00pm	\$148 / \$155	May 29

REGISTER ONLINE: bit.ly/lpdregisteronline ▶



CUBS VS. BREWERS DB

📍 **Depart/Return:** Lisle Senior Center
1925 Ohio Street, Lisle

📍 **Location:** Milwaukee, WI

Cheer on the Cubs as they battle the Brewers at Wrigley North, American Family Field, in Milwaukee! Our seats are in the shade between home and first base. Grab some Wisconsin-style fare like cheese curds or a brat, and enjoy the game rain or shine under the retractable roof!

NOTE: Fee includes transportation and ticket.

AGE	DAY	DATE	DEPART	RETURN	R/NR FEE	REG. BY
50+	Th	May 30	9:30am	6:00pm	\$109 / \$116	May 13

REGISTER ONLINE: bit.ly/lpdregisteronline ▶

WHITE SOX VS. ROYALS DB

📍 **Depart/Return:** Lisle Senior Center
1925 Ohio Street, Lisle

📍 **Location:** Milwaukee, WI

The patio party is back! Watch the Chicago White Sox take on the Kansas City Royals and be part of the patio party! Enjoy an all-you-can-eat BBQ buffet lunch and drink, including beer, wine and soda before the game, all while playing BINGO! A White Sox personality is the caller, and there are some terrific prizes. Lunch includes BBQ ribs, fried chicken, hot dogs, hamburgers, Cajun chicken, side salads, wine, beer, and soda. After the party, we'll take our seats along the first base line (lower box) to watch the game. Let's go, White Sox!

NOTE: Fee includes transportation, ticket and all-you-can-eat buffet.

AGE	DAY	DATE	DEPART	RETURN	R/NR FEE	REG. BY
50+	W	July 31	10:30am	5:00pm	\$125 / \$132	July 12

REGISTER ONLINE: bit.ly/lpdregisteronline ▶

NUNSENSE AT THE FIRESIDE DB

📍 **Depart/Return:** Lisle Senior Center
1925 Ohio Street, Lisle

📍 **Location:** The Fireside Theater | Fort Atkinson, WI

Join us for a madcap revue with a hysterical, anything-goes, good natured sense of fun. The Little Sisters of Hoboken are in dire financial straits. It seems they must raise enough money to bury the last four of 52 dearly departed nuns who were accidentally poisoned by the convent cook, Sister Julia (Child of God). The five remaining sisters perform with quick paced, comic flair and high-spirited singing. It's an outrageous premise for a long-running hit show that's "sinfully" hilarious and definitely habit forming! Before the show, we'll enjoy a generous and tasty lunch consisting of fresh baked bread, broccoli and cauliflower salad, followed by your choice of chicken piccata, braised pork belly, or shrimp tempura. Dessert will be a delicious blueberry crisp made with fresh blueberries. There will be plenty of time before and after lunch to explore the lovely gift shops and bakery. Comfort stops will be made en route.

NOTE: Fee includes transportation, ticket and lunch.

AGE	DAY	DATE	DEPART	RETURN	R/NR FEE	REG. BY
50+	Th	June 27	8:00am	6:00pm	\$154 / \$161	May 30

REGISTER ONLINE: bit.ly/lpdregisteronline ▶

BLUE MAN GROUP DB

📍 **Depart/Return:** Lisle Senior Center
1925 Ohio Street, Lisle

📍 **Location:** Briar Street Theater | Chicago, IL

A captivating and immersive experience awaits at the Blue Man Group! Immerse yourself in a world where art, music and technology collide in a spectacular display of creativity. The Blue Man Group is known for its unique blend of percussion, comedy and visual effects, creating a performance that transcends traditional theater boundaries. Built in 1901 as a stable, Briar Street Theater is the permanent home of the Blue Man Group. There is not a bad seat in the house!

NOTE: Fee includes transportation and ticket.

AGE	DAY	DATE	DEPART	RETURN	R/NR FEE	REG. BY
50+	Th	July 18	10:00am	5:00pm	\$140 / \$147	June 17

REGISTER ONLINE: bit.ly/lpdregisteronline ▶





PREMIER PLUS ARCHITECTURAL LUNCH CRUISE ON THE CHICAGO RIVER DB

📍 **Depart/Return:** Lisle Senior Center
1925 Ohio Street, Lisle

📍 **Location:** Chicago, IL

Experience the best of Chicago with a Premier Plus Architectural Lunch Cruise! Spend your afternoon on the Chicago River dining with picturesque views and a narrated architectural tour of the city. While onboard, you'll enjoy a chef-prepared plated menu, distinctive service and breathtaking views from the climate-controlled interior and open-air outdoor deck. This 2-hour lunch cruise offers a 3-course meal, a narrated tour with ambient music between landmarks, complimentary coffee, hot or iced tea, and cash bar.

NOTE: Fee includes transportation, cruise ticket and lunch.

AGE	DAY	DATE	DEPART	RETURN	R/NR FEE	REG. BY
50+	W	July 10	10:30am	3:30pm	\$148 / \$155	June 26

REGISTER ONLINE: bit.ly/lpdregisteronline ▶



SENIOR PICNIC DB

📍 **Lisle Recreation Center, MP Room 1 & 2**
1925 Ohio Street, Lisle

Your favorite summer time event is back and better than ever! This year by popular demand, we'll be "picnic-ing" in the comfort of our climate controlled Recreation Center! Your day begins with a refreshing beverage and several rounds of cash BINGO, followed by a delicious pulled pork lunch with all the trimmings. After lunch, get ready for a show like no other, when the Ukulele Moonshiners take the stage!

SUPPORT PROVIDED BY:



LISLE



ELLEN GORRELL

AGE	DAY	DATE	TIME	R/NR FEE	REG. BY
50+	Sa	Aug. 3	11:00am-1:30pm	\$10 / \$15	July 31

REGISTER ONLINE: bit.ly/lpdregisteronline ▶



ENJOY FUN, ENERGIZING, AND LOW-IMPACT WORKOUTS!

Sign up for our senior fitness and aqua fitness classes and take charge of your health this summer!

FOR MORE DETAILS, SEE PAGE 41-44 ▶



Starved Rock State Park



Starved Rock State Park Trolley Tour



Isle of Capri Hotel & Casino

FALL FOLIAGE & QUAD CITIES OVERNIGHT

📍 **Depart/Return:** Lisle Senior Center
1925 Ohio Street, Lisle

📍 **Location:** Quad Cities

DB

Experience the beauty of autumn like never before with our exclusive overnight trip!

DAY ONE: Our adventure begins with a trolley tour through the picturesque Starved Rock State Park, where vibrant fall colors paint the landscape in hues of gold, red, and orange. After the tour, we'll enjoy lunch in the lodge off a special menu.

Our next stop will be the Isle of Capri Hotel and Casino where you'll have time to unwind and enjoy the casino with over 850 slot machines, table games and more. Our package includes \$15 in slot play and a hot and delicious breakfast buffet the next morning. Enjoy dinner on your own at the hotel or hop back on the coach for dinner in downtown Davenport (details to follow). Don't forget your suit for an evening dip in the pool or hot tub!

DAY TWO: On day two, we'll head out for a breathtaking 3-hour fall foliage and lunch cruise on the majestic Mississippi River. Beautiful scenery abounds as you float up and down the river while in the background the great sounds of music from the 40's to the present play. Don't forget your cameras to capture the scenic views!

Join us for this unforgettable journey filled with natural wonders, thrilling gaming, and a serene river cruise - a perfect blend of adventure and relaxation amidst the beauty of fall.

FEE INCLUDES: Motorcoach transportation, double occupancy hotel room, trolley tour and lunch, \$15 slot play, one hot breakfast buffet, fall foliage and lunch cruise.

NOTE: Photo ID required at the casinos. \$50 upcharge for single room. Trip insurance information is available at the Recreation Center Registration Desk.

AGE	DAY	DEPART	RETURN	REG. BY
50+	W-Th	Oct. 23 @ 8:15am	Oct. 24 @ 6:00pm	Sept. 20

R/NR FEE

\$350 / \$357 + Add \$50 for a single room
\$50 deposit due August 1 | Final payment due September 20

REGISTER ONLINE: bit.ly/lpdregisteronline ▶



Lunch Cruise on Mississippi River

GUIDELINES & POLICIES

NOTICE OF CHANGES IN PROGRAM GUIDE

The Park District staff has made every effort to prepare this program guide as accurately as possible. The policies, procedures, requirements, programs, fees, and facility availability contained in this program guide represent the Park District's programs and policies at the time of publication. Sometimes circumstances may require changes be made (including fees, locations, times, etc.) after the program guide publication, but prior to program commencement or facility operation.

In order to provide the best services, programs, and facilities to the public, the Park District reserves the right to add, change, modify, or delete any programs and policies after they have been published or when enrollments warrant. The Park District will make a reasonable effort to give prompt public notice of any material changes to its programs and policies, but such notice cannot be assured. We apologize for any inconvenience these adjustments may cause. Your understanding and cooperation are appreciated.

REGISTER BY DATES HOW TO AVOID LATE FEES

The register by (Reg. By) date indicates the last day registration will be taken for programs. Any registrations accepted after the register by (Reg. By) date will be charged a \$5 late fee, unless otherwise noted.

PROOF OF RESIDENCY

A Lisle Park District resident applies to those persons residing within the boundaries of the Lisle Park District, as well as immediate family members living within that household. The fees listed in this brochure are for Lisle Park District Residents (R) and Nonresidents (NR).

You MUST show proof of residency with a photo ID along with a tax bill, lease or utility bill in-person at:

Lisle Recreation Center Front Desk
1925 Ohio Street, Lisle
Monday-Friday, 9:00am-5:00pm

NON-SUFFICIENT FUNDS

There will be a \$25 service charge assessed for all electronic funds transfer (EFT) and checks returned for non-sufficient funds.

PROGRAM CANCELLATION & REFUNDS

The Park District reserves the right to cancel, postpone or combine classes, or change instructors. Programs that do not reach the minimum enrollment numbers will be cancelled. Cancellation of programs is made three days prior to the program start date, whenever possible. In the event that the Park District cancels a program, the participant will receive a full refund. If a program is cancelled in mid-session, a prorated refund will be issued.

No refunds will be made once a program has begun unless the Park District has altered or cancelled a program, or if the "Satisfaction Guaranteed" policy is implemented. If you need to drop-out of a program there will be a service fee of \$5 to cover the cost of processing a refund. The Park District must be notified of cancellation by the register by (Reg. By) date for that program. Cancellations made after the register by (Reg. By) date are subject to a \$5 service fee, plus any costs incurred by the park district. Cancellations made with less than a 24-hour notice will not be able to receive a refund.

SATISFACTION GUARANTEED

The Lisle Park District is committed to providing the best quality programs to our participants. If you are not completely satisfied with the program after the first class, just give us a call. We will send you a "Dissatisfied Refund Form" to be filled out and returned, and after review, we can either provide you a credit that can be applied to another program or issue you a full refund. It is that easy. Satisfaction Guarantee does not apply to trips and special events.

Why are we doing this? We want all of our participants to get their money's worth from our programming. We are convinced that what we offer is of the highest quality, and we back that with a guarantee. Your comments and suggestions are valued.

WAIVER OF LIABILITY

To participate in any Lisle Park District program, you must sign a waiver releasing the Park District of any liability. The Park District assumes no liability for personal injuries or for loss of personal property while attending Lisle Park District programs.

NON-DISCRIMINATION STATEMENT

The Lisle Park District prohibits discrimination in all its programs and activities on the basis of race, color, national origin, gender, religion, age, disability, political beliefs, sexual orientation, marital or family status.

BEHAVIOR POLICY

All participants are expected to exhibit appropriate behavior at all times. Our guidelines help make all of our programs safe and enjoyable for all participants.

For a complete list of guidelines, visit: lisleparkdistrict.org/policies

PHOTO DISCLAIMER

All registrants and participants permit the taking of photos and videos of themselves and their children during Park District programs for publicizing recreation opportunities in our print, online and social media marketing. If you do not want photos of yourself or your children taken, please let the photographer know at the program.

FINANCIAL ASSISTANCE

The Lisle Park District recognizes there are community residents who may suffer economic setbacks that might preclude their participation in Park District programs. Financial assistance forms are available at the Lisle Recreation Center. All requests remain confidential. **SEE PAGE 96** ▶

AMERICANS WITH DISABILITIES ACT (ADA)

The Americans with Disabilities Act (ADA) prohibits discrimination on the basis of a disability. The Lisle Park District welcomes and supports the participation of individuals with special needs and will make reasonable accommodations in recreation programs to enable participation by an individual with a disability that meets essential eligibility requirements for all of its programs, activities, and services. **SEE PAGE 97** ▶

INSURANCE

The Lisle Park District does not carry medical, accident, or loss of personal property insurance for program participants, as the cost would make the program fees prohibitive. Please review your own personal health insurance plan to be certain that you and your family have proper coverage.

PROGRAM GUIDE

Our seasonal program guide will be available online only. This will reduce the potential for outdated information and help keep you informed of the various services available to you. Please note that printed copies will not be mailed. We look forward to being active together this season!

HOW TO SET UP YOUR ONLINE REGISTRATION ACCOUNT



CREATE ACCOUNT
bit.ly/lpdregisteronline



- 1** Go to bit.ly/lpdregisteronline or scan the QR code above.
- 2** Select '**Log In / Create Account**' in the upper left corner. On a mobile device, you'll need to select **≡Menu** first.
- 3** Click '**Create Your LPD Account**' (computer) or **👤Sign Up** (mobile).
- 4** **Fill in all required personal information, including:** First Name, Last Name, Birthdate, Gender, Phone Number, Address, Zip Code, Email (username), Password
- 5** **Add your Email** to the email preferences section and **select the Communication Types** you would like to receive, including Courtesy Notices, Critical Announcements, and Upcoming Events. Also, enter your mobile phone number to receive SMS text message notifications and **select your Mobile Carrier**. This will ensure you receive necessary information or updates about programs and events you have registered for or might be interested in.
- 6** Build, customize, and add all household family members to your account. Additional family members may be added in your account settings at any time. Passwords can also be changed by editing your profile.
- 7** To expedite registration and the purchase of pool or senior center memberships, make sure to save your credit card information in your account and add a photo of each person by selecting the person icon to **Change the Avatar** next to their name (square size works best). These photos will be used on your membership cards.

Note: Sea Lion Aquatic Park and Senior Center memberships are sold in-person at the Lisle Recreation Center front desk.



RESIDENT VERIFICATION

Proof of residency is required to receive the resident rate for registration in the new system. Stop by the Lisle Recreation Center to verify your residency with a valid photo ID AND a tax bill, lease or utility bill. If you are unable to come to the Lisle Recreation Center in-person, please contact our front desk staff at **630-964-3410, ext. 0** or info@lisleparkdistrict.org for alternate solutions to verify your residency.

**REGISTRATION
BEGINS**



APRIL 1
for RESIDENTS



APRIL 15
for NONRESIDENTS

ONLINE

lisleparkdistrict.org

IN-PERSON

Lisle Recreation Center
1925 Ohio Street, Lisle
Monday-Friday: 9am-5pm

NEED ASSISTANCE?

630-964-3410, ext. 0
info@lisleparkdistrict.org
Monday-Friday, 9am-5pm

If you have questions or need assistance, our registration and customer service staff are available to help by phone or email during the hours listed above. If you call during off hours, please leave your name and phone number, and we will return your call within one business day.

HOW TO REGISTER

- ▶ You **MUST** have an online account to register for programs. For details on how to set up your account, **see page 93**.
- Click the **'REGISTER ONLINE'** button to access online registration or **scan the QR code** shown to the right
- Click **'Log In / Create Account'** in the upper left corner. On a mobile device, you'll need to select **≡Menu** first.
- If creating an account, click **'Create Your LPD Account' (computer) or**
- **ⓧSign Up (mobile)**. Follow the steps and fill in all the required information. Build, customize, and add all household family members to your account. Additional family members may be added at any time in your **'Account'** dashboard.
- Click **"Catalog"** and **search for programs**.
- **Choose your program(s) and click 'Checkout' to finish your transaction.** Make sure to select the correct account member before adding it to your cart (right hand side of the screen where it says 'Account Members').
- **Online registration is not available for the following programs:**
Select Youth Athletic Programs
- **A receipt will be emailed to you confirming your registration.** You can also view your transaction history in your account dashboard by clicking the **"Account"** tab.
- In order to participate, **we require one or more waiver agreements on behalf of all participants** releasing the Park District of any liability. The Park District assumes no liability for personal injuries or for loss of personal property while attending programs.



REGISTER ONLINE ▶

REGISTRATION REMINDERS

FOR A COMPLETE LIST, SEE PAGE 92 ▶

Register early! Any registrations accepted after the register by (Reg. By) date will be charged a \$5 late fee, unless otherwise noted.

No refunds will be made once a program has begun unless the Park District has altered or cancelled a program, or if the "Satisfaction Guaranteed" policy is implemented. If you need to drop-out of a program there will be a service fee of \$5 to cover the cost of processing a refund. Cancellations made after the register by (Reg. By) date are subject to a \$5 service fee, plus any costs incurred by the park district. Cancellations made with less than a 24-hour notice will not be able to receive a refund.

There will be a \$25 service charge assessed for all electronic funds transfer (EFT) and checks returned for non-sufficient funds.

A Lisle Park District resident applies to those persons residing within the boundaries of the Lisle Park District, as well as immediate family members living within that household. The fees listed in this brochure are for Lisle Park District Residents (**R**) and Nonresidents (**NR**). You **MUST** show proof of residency with a photo ID along with a tax bill, lease or utility bill in-person at the Lisle Recreation Center Front Desk, 1925 Ohio Street in Lisle, Monday-Friday: 9:00am-5:00pm.

Need special accommodations? We partner with SEASPAR to provide accommodations for individuals with disabilities. **For more details, see page 97.**



REGISTRATION FORM

Last Name _____ First Name _____ Date ____/____/____

Street Address _____

Home Phone (____) _____ - _____ Work Phone (____) _____ - _____ Cell Phone (____) _____ - _____

Birthdate (mm/dd/yyyy) ____/____/____ Email _____ Add me to the e-newsletter list Yes No

PROGRAM NAME	FEE	REGISTRANT'S FIRST NAME	GRADE	SEX	BIRTHDATE

Make a tax deductible donation to Lisle Partners for Parks Foundation: \$ _____
Total Remittance: \$ _____

There will be a \$25 service charge assessed for all checks / credit cards returned for non-sufficient funds.

CREDIT CARD PAYMENT INFORMATION (VISA, MASTERCARD, DISCOVER)

THIS SECTION MUST BE FILLED OUT IF PAYING WITH VISA, MASTERCARD OR DISCOVER

Cardholder Name _____
Account Number _____ CVC Code _____
Expiration Date ____/____ Amount Charged \$ _____
Authorized Signature _____

OFFICE USE ONLY

Location # _____
Total Received _____
Paid By: D M V C K S Initials: _____

Do participant(s) require assistance or accommodations to participate in any programs? YES NO

If yes, please explain: _____

WARNING OF RISK: Recreational activities/programs are intended to challenge and engage the physical, mental, and emotional resources of each participant. Despite careful and proper preparation, instruction, medical advice, conditioning, and equipment, there is still a risk of serious injury when participating in any recreational activity/program. Understandably, not all hazards and dangers can be foreseen. Depending on the particular activity, participants must understand that certain risks, dangers, and injuries due to inclement weather, slipping, falling, poor skill level, conditioning, carelessness, horseplay, unsportsmanlike conduct, premises defects, inadequate or defective equipment, inadequate supervision, instruction, or officiating, and all other circumstances inherent to indoor and outdoor recreational activities/programs exist. In this regard, it must be recognized that it is impossible for the Lisle Park District to guarantee absolute safety.

WAIVER AND RELEASE OF ALL CLAIMS AND ASSUMPTION OF RISK: Please read this form carefully and be aware that in signing up and participating in this program/activity, you will be expressly assuming the risk and legal liability and waiving and releasing all claims for injuries, damages, or loss which you or your minor child/ward might sustain as a result of participating in any and all activities connected with and associated with this program/activity (including transportation services/vehicle operation, when provided).

I recognize and acknowledge that there are certain risks of physical injury to participants in this program/activity, and I voluntarily agree to assume the full risk of any and all injuries, damages or loss, regardless of severity, that my minor child/ward or I may sustain as a result of said participation. I further agree to waive and relinquish all claims I or my minor child/ward may have (or that may accrue to me or my child/ward) as a result of participating in this program/activity against the Lisle Park District, including its officers, officials, agents, volunteers and employees, and the Village of Lisle, including its officers, officials, agents, volunteers and employees (hereinafter collectively referred as "Parties").

I do hereby fully release and forever discharge the Parties from any and all claims for injuries, damages, or loss that my minor child/ward or I may have or which may accrue to me or my minor child/ward and arising out of, connected with, or in any way associated with this program/activity.

PHOTOGRAPHS: Photographs and videos are taken of participants to use for promotional purposes. By registering for a program, you have granted us permission to use your image for promotional purposes, unless otherwise stated.

I have read and fully understand the above important information, warning of risk, assumption of risk, and waiver and release of all claims. If registering online or via fax, your online or facsimile signature shall substitute for and have the same legal effect as an original form signature.

Participant's Signature _____ Date ____/____/____

(18 years or older or Parent/Guardian)



LISLE PARK DISTRICT FINANCIAL ASSISTANCE

Are you looking for some help to pay for programs? The Lisle Partners for Parks Foundation supports the mission of the Lisle Park District and recognizes the need within the community to provide assistance to residents who otherwise cannot afford to participate in Park District programs. This financial assistance program is funded by the Lisle Partners for Parks Foundation who annually provide up to \$12,000 in scholarship funds for Lisle Park District families who exhibit a financial need for assistance in order to enroll in recreational programming through the Lisle Park District.

- ▶ The waiver of program fees is available to Lisle Park District residents only. All programs are eligible for assistance.
- ▶ Income eligibility for Lisle Park District's waiver of program fees is based on the U.S. Department of Health & Human Services Poverty Guidelines.
- ▶ An applicant must supply the Lisle Park District with documentation of any forms of income he or she is currently receiving – i.e. recent pay stub, AFDC case #, a copy of a recent IRS 1040 form, etc.
- ▶ Each eligible individual may apply the fee waiver to register for any park district program with a limit of \$750 per year for up to a family of four, with additional funding of \$190 per year for each additional child. This program is funded by the Lisle Partners for Parks Foundation. Funding is subject to availability of funds.
- ▶ A waiver of program fees may be issued for 6 months, but the applicant must reapply at the end of the time frame granted in order to continue participation in the program.

APPLICATION PROCESS

To be considered for financial assistance you will need to fill out our application, briefly describe what makes you and/or your family eligible, a list of the recreational programs that are of interest to you and/or your family, and a list all the persons living in your home for whom you provide support.

Complete application in its entirety

Attach proof of residency

Include documentation (i.e. pay stub, AFDC case #, copy of IRS 1040 form)

Complete program registration form and attach to application

Please allow 7 days for review of this application. Lisle Park District reserves the right to approve partial funding or deny an applicant's request.

All information on the application must be true and accurate.

All information is confidential and not a matter of public record.



DOWNLOAD APPLICATION

FOR MORE INFORMATION

Jon Pratscher

Superintendent of Recreation & Marketing

jpratscher@lisleparkdistrict.org

630-353-4305

lisleparkdistrict.org/financialassistance



SCAN TO LEARN MORE

SEND APPLICATION TO

Lisle Park District

Attn: Jon Pratscher

1925 Ohio Street, Lisle, IL 60532

LISLE PARK DISTRICT ADA ACCOMODATIONS

The Americans with Disabilities Act (ADA) prohibits discrimination on the basis of a disability. The Lisle Park District is committed to accessibility for the disabled and strives to provide equal, integrated participation for the disabled in all of its programs, activities and services. The Lisle Park District is committed to accessibility for all and strives to provide equal access and integrated participation in all of its programs, activities, and services.

The Lisle Park District welcomes and supports the participation of individuals with special needs in all programs, activities and services. If any person wishing to participate in a Lisle Park District program has special needs that must be accommodated to enable participation, that person (or parent/guardian) must notify the Park District. The Lisle Park District will do what is reasonably possible to satisfy those needs.

The Lisle Park District is a member of SEASPAR's Special Recreation Association and works collaboratively to provide comprehensive therapeutic recreation programs and services. SEASPAR provides services to enhance existing programs by training staff, adapting activities, developing behavioral modifications and/or providing additional support staff.

To request special accommodations or assistance, follow the steps below:

- ▶ Early registration along with a request for ADA accommodation or inclusion assistance in any program is required at the time of registration and at least two weeks prior to the program start date.
- ▶ Submit a request for ADA Accommodation or Assistance in any program. This request is required at time of registration. Please fill out the assistance or accommodations section during online registration or on our registration form on page 97. Requests include but are not limited to: Inclusion Aides, Sign Language Interpreters, Adaptive Equipment, and Accessible Transportation.
- ▶ Parent/guardian will be contacted within 48 hours of registration to discuss and determine level of support needed. We will do our very best, but we can't guarantee an aide will be secured prior to the program start date.
- ▶ If we are able to secure an aide, SEASPAR (South East Association for Special Parks & Recreation) or the Park District will contact you.

If you have not heard anything 2 days prior to the program start date, please contact Jon Pratscher at the info provided below.



FOR MORE INFORMATION

Jon Pratscher
Superintendent of Recreation & Marketing
jpratscher@lisleparkdistrict.org
630-353-4305



SCAN TO LEARN MORE

lisleparkdistrict.org/ada



seaspar.org
630-960-7600



SCAN TO VIEW MAP

1

2

3

4

5

6

7

8

A

B

C

D

E

F

G

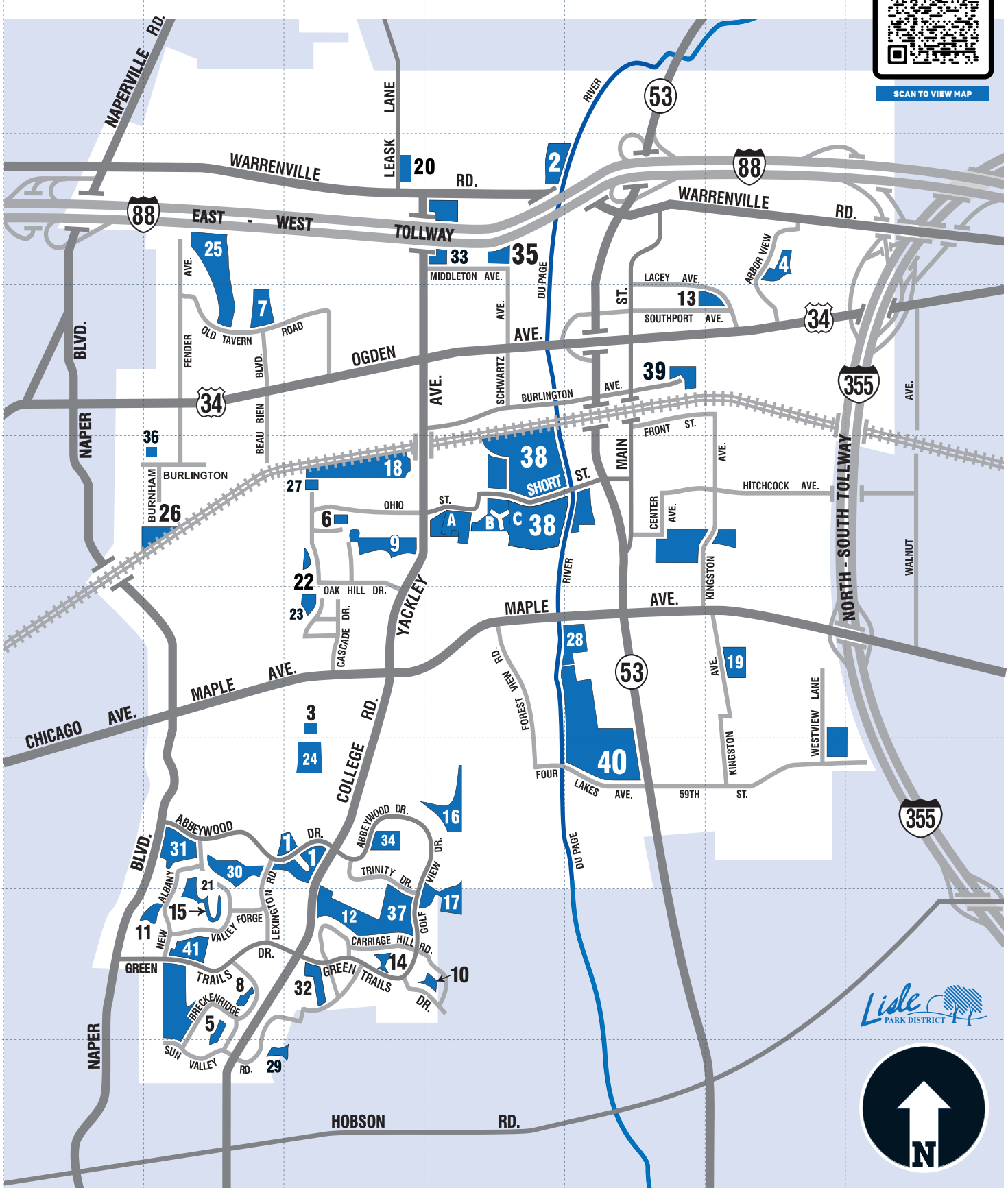

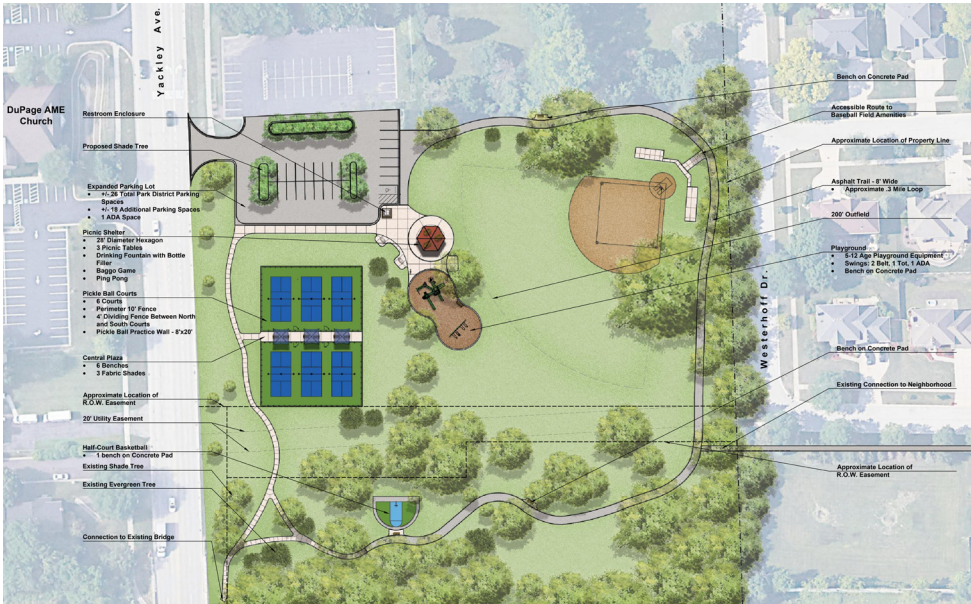

TATE WOODS PARK

933 Lacey Avenue, Lisle

ESTIMATED COMPLETION:

End of Summer 2024

PLANS INCLUDE:

- Expanded parking lot
- Improved accessibility
- New playground equipment with poured-in-place rubber surfacing
- New picnic shelter
- New basketball half-court
- Addition of 6 pickleball courts

BEAU BIEN PARK

2600 Old Tavern Road, Lisle

ESTIMATED COMPLETION:

End of Summer 2024

PLANS INCLUDE:

- New playground equipment with poured-in-place rubber surfacing
- Addition of outdoor Fitness Stations

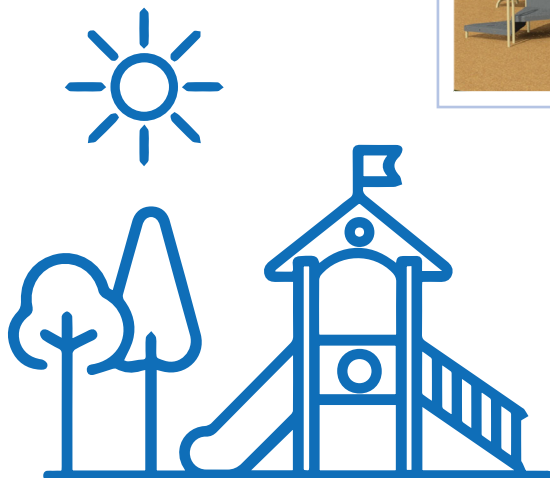

FOR MORE INFORMATION

Dan Garvy
 Director of Parks & Recreation
 dgarvy@lisleparkdistrict.org
 630-353-4310

lisleparkdistrict.org/projects



SCAN TO LEARN MORE